

LICENSING SUB COMMITTEE AGENDA

Tuesday, 31 October 2017 at 11.00 am in the Bridges Room - Civic Centre

From the Chief Executive, Sheena Ramsey

Item	Business
------	----------

1	Application for Variation to a Premises Licence (Pages 3 - 98)
---	---

	Report of the Strategic Director, Communities and Environment
--	---

This page is intentionally left blank

TITLE OF REPORT: Application for the variation of a Premises Licence:
Durham Road Service Station, Durham Road, Birtley, DH3
2PF

REPORT OF: Strategic Director, Communities and Environment:
Licensing Officer

1. PURPOSE OF THE REPORT

The Sub-Committee is asked to consider the application from Penny Petroleum North East Limited to vary the premises licence for Durham Road Service Station, Durham Road, Birtley, DH3 2PF.

2. BACKGROUND

The Application

The application submitted by Penny Petroleum North East Limited ('Applicant') to vary the premises licence for Durham Road Service Station, Durham Road, Birtley, DH3 2PF is attached at Appendix 1.

The variation application that has been submitted seeks to change the supply of alcohol hours to 24 hours in line with the opening hours of the premises.

Licence history

Penny Petroleum North East Limited applied for a premises licence for Durham Road Service Station, Durham Road, Birtley, DH3 2PF on 26 February 2016. The application was for the supply of alcohol Monday to Sunday 00:00-23:59 hours and the provision of late night refreshment Monday to Sunday 23:00-05:00 hours.

Representations were received by Northumbria Police, the Licensing Authority and Public Health. Following a mediation meeting agreement was reached about the licensable activity hours and conditions and therefore a premises licence was granted from 19 April 2016.

The times the Premises Licence authorises the carrying out of licensable activities are:

For the supply of alcohol:

Monday to Sunday 06:00 – 23:00 hours

For the provision of late night refreshment:

Monday to Sunday 23:00 – 05:00 hours

A copy of the Premises Licence is attached at Appendix 1.1

3. REPRESENTATIONS

The following representations were received:

- Public Health (Appendix 2)
- Gateshead Council's Licensing Authority (Appendix 2.1)

Both Public Health and the Licensing Authority have provided supplementary information and these are attached as appendix 2.2 and appendix 2.3.

4. PARTIES

The Parties to the hearing will be:

- a) Penny Petroleum North East Limited will be represented by Sarah Clover from Kings Chambers. Also in attendance and possibly speaking will be Richard Thrower who is an Area Manager for the company and Gill Sherratt, Licensing Consultant from Licensing Matters.
- b) Joy Evans, Public Health
- c) John Bradley, Licensing Authority

5. FOR CONSIDERATION

The areas for consideration by the Sub-Committee are:

- The variation application
- The representations; and
- Whether or not the variation application should be granted.

6. THE POLICY & GUIDANCE

When carrying out its functions the Sub-Committee must have regard to:

- (a) the Statement of Gateshead Council's Licensing Policy, and
- (b) the Amended Guidance issued by the Secretary of State

Some relevant parts of the Policy and Amended Guidance are reproduced in Appendices 3 and 4. The parties may refer to any part of the Policy and Guidance during the hearing.

7. FOR DECISION

The Sub-Committee is asked to consider the variation application, decide whether or not it should be granted, and if relevant, attach such conditions as it deems appropriate for the promotion of the Licensing Objectives.

APPENDICES

Appendix	1	Application to vary the Premises Licence
	1.1	Premises Licence
Appendix	2	Representation from Public Health
	2.1	Representation from the Licensing Authority
	2.2	Supplementary information from Public Health
	2.3	Supplementary information from Licensing Authority
Appendix	3	Relevant Extracts from Gateshead Council's Licensing Policy
Appendix	4	Relevant Extracts from the Guidance issued under Section 182 of the Licensing Act 2003
Appendix	5	Area Plan

This page is intentionally left blank



* required information

Section 1 of 18

You can save the form at any time and resume it later. You do not need to be logged in when you resume.

System reference This is the unique reference for this application generated by the system.

Your reference You can put what you want here to help you track applications if you make lots of them. It is passed to the authority.

Are you an agent acting on behalf of the applicant? Put "no" if you are applying on your own behalf or on behalf of a business you own or work for.

Yes No

Applicant Details

* First name

* Family name

* E-mail

Main telephone number Include country code.

Other telephone number

Indicate here if the applicant would prefer not to be contacted by telephone

Is the applicant:

Applying as a business or organisation, including as a sole trader

Applying as an individual

A sole trader is a business owned by one person without any special legal structure. Applying as an individual means the applicant is applying so the applicant can be employed, or for some other personal reason, such as following a hobby.

Applicant Business

Is the applicant's business registered in the UK with Companies House? Yes No

Note: completing the Applicant Business section is optional in this form.

Registration number

Business name If the applicant's business is registered, use its registered name.

VAT number Put "none" if the applicant is not registered for VAT.

Legal status

Continued from previous page...

Applicant's position in the business

Home country

The country where the applicant's headquarters are.

Registered Address

Address registered with Companies House.

Building number or name

Street

District

City or town

County or administrative area

Postcode

Country

Agent Details

* First name

* Family name

* E-mail

Main telephone number

Include country code.

Other telephone number

Indicate here if you would prefer not to be contacted by telephone

Are you:

An agent that is a business or organisation, including a sole trader

A sole trader is a business owned by one person without any special legal structure.

A private individual acting as an agent

Agent Business

Is your business registered in the UK with Companies House? Yes No

Note: completing the Applicant Business section is optional in this form.

Registration number

Business name

If your business is registered, use its registered name.

VAT number

Put "none" if you are not registered for VAT.

Legal status

Continued from previous page...

Your position in the business

Home country

The country where the headquarters of your business is located.

Agent Registered Address

Address registered with Companies House.

Building number or name

Street

District

City or town

County or administrative area

Postcode

Country

Section 2 of 18

APPLICATION DETAILS

This application cannot be used to vary the licence so as to extend the period for which the licence has effect or to vary substantially the premises to which it relates. If you wish to make that type of change to the premises licence, you should make a new premises licence application under section 17 of the Licensing Act 2003.

I/we, as named in section 1, being the premises licence holder, apply to vary a premises licence under section 34 of the Licensing Act 2003 for the premises described in section 2 below.

* Premises Licence Number

Are you able to provide a postal address, OS map reference or description of the premises?

- Address OS map reference Description

Postal Address Of Premises

Building number or name

Street

District

City or town

County or administrative area

Postcode

Country

Premises Contact Details

Telephone number

Continued from previous page...

Non-domestic rateable
value of premises (£)

20,000

Section 3 of 18

VARIATION

Do you want the proposed
variation to have effect as
soon as possible?

Yes

No

Do you want the proposed variation to have effect in relation to the
introduction of the late night levy?

Yes

No

You do not have to pay a fee if the only
purpose of the variation for which you are
applying is to avoid becoming liable to the
late night levy.

If your proposed variation
would mean that 5,000 or
more people are expected to
attend the premises at any
one time, state the number
expected to attend

Describe Briefly The Nature Of The Proposed Variation

Describe the premises. For example the type of premises, its general situation and layout and any other information which could be relevant to the licensing objectives. Where your application includes off-supplies of alcohol and you intend to provide a place for consumption of these off-supplies, you must include a description of where the place will be and its proximity to the premises.

TO CHANGE THE ALCOHOL HOURS TO 24 HOURS IN LINE WITH THE OPENING HOURS

Section 4 of 18

PROVISION OF PLAYS

See guidance on regulated entertainment

Will the schedule to provide plays be subject to change if this application to
vary is successful?

Yes

No

Section 5 of 18

PROVISION OF FILMS

See guidance on regulated entertainment

Will the schedule to provide films be subject to change if this application to
vary is successful?

Yes

No

Section 6 of 18

PROVISION OF INDOOR SPORTING EVENTS

Continued from previous page...

See guidance on regulated entertainment

Will the schedule to provide indoor sporting events be subject to change if this application to vary is successful?

Yes No

Section 7 of 18

PROVISION OF BOXING OR WRESTLING ENTERTAINMENTS

See guidance on regulated entertainment

Will the schedule to provide boxing or wrestling entertainments be subject to change if this application to vary is successful?

Yes No

Section 8 of 18

PROVISION OF LIVE MUSIC

See guidance on regulated entertainment

Will the schedule to provide live music be subject to change if this application to vary is successful?

Yes No

Section 9 of 18

PROVISION OF RECORDED MUSIC

See guidance on regulated entertainment

Will the schedule to provide recorded music be subject to change if this application to vary is successful?

Yes No

Section 10 of 18

PROVISION OF PERFORMANCES OF DANCE

See guidance on regulated entertainment

Will the schedule to provide performances of dance be subject to change if this application to vary is successful?

Yes No

Section 11 of 18

PROVISION OF ANYTHING OF A SIMILAR DESCRIPTION TO LIVE MUSIC, RECORDED MUSIC OR PERFORMANCES OF DANCE

See guidance on regulated entertainment

Will the schedule to provide anything similar to live music, recorded music or performances of dance be subject to change if this application to vary is successful?

Yes No

Section 12 of 18

PROVISION OF LATE NIGHT REFRESHMENT

Continued from previous page...

Will the schedule to provide late night refreshment be subject to change if this application to vary is successful?

Yes No

Section 13 of 18

SUPPLY OF ALCOHOL

Will the schedule to supply alcohol be subject to change if this application to vary is successful?

Yes No

Standard Days And Timings

MONDAY

Start

End

Start

End

Provide timings in 24 hour clock (e.g., 16:00) and only give details for the days of the week when you intend the premises to be used for the activity.

TUESDAY

Start

End

Start

End

WEDNESDAY

Start

End

Start

End

THURSDAY

Start

End

Start

End

FRIDAY

Start

End

Start

End

SATURDAY

Start

End

Start

End

SUNDAY

Start

End

Start

End

Continued from previous page...

Will the sale of alcohol be for consumption?

On the premises Off the premises Both

If the sale of alcohol is for consumption on the premises select on, if the sale of alcohol is for consumption away from the premises select off. If the sale of alcohol is for consumption on the premises and away from the premises select both.

State any seasonal variations.

For example (but not exclusively) where the activity will occur on additional days during the summer months.

Non-standard timings. Where the premises will be used for the supply of alcohol at different times from those listed above, list below.

For example (but not exclusively), where you wish the activity to go on longer on a particular day e.g. Christmas Eve.

Section 14 of 18

ADULT ENTERTAINMENT

Highlight any adult entertainment or services, activities, or other entertainment or matters ancillary to the use of the premises that may give rise to concern in respect of children.

Provide information about anything intended to occur at the premises or ancillary to the use of the premises which may give rise to concern in respect of children, regardless of whether you intend children to have access to the premises, for example (but not exclusively) nudity or semi-nudity, films for restricted age groups etc gambling machines etc.

NONE

Section 15 of 18

HOURS PREMISES ARE OPEN TO THE PUBLIC

Standard Days And Timings

MONDAY

Start

End

Provide timings in 24 hour clock (e.g., 16:00) and only give details for the days of the week when you intend the premises to be used for the activity.

Start

End

TUESDAY

Start

End

Start

End

Continued from previous page...

WEDNESDAY

Start End

Start End

THURSDAY

Start End

Start End

FRIDAY

Start End

Start End

SATURDAY

Start End

Start End

SUNDAY

Start End

Start End

State any seasonal variations.

For example (but not exclusively) where the activity will occur on additional days during the summer months.

Non standard timings. Where you intend to use the premises to be open to the members and guests at different times from those listed above, list below.

For example (but not exclusively), where you wish the activity to go on longer on a particular day e.g. Christmas Eve.

Identify those conditions currently imposed on the licence which you believe could be removed as a consequence of the proposed variation you are seeking.

I have enclosed the premises licence

Continued from previous page...

I have enclosed the relevant part of the premises licence

Reasons why I have failed to enclose the premises licence or relevant part of premises licence.

Section 16 of 18

LICENSING OBJECTIVES

Describe the steps you intend to take to promote the four licensing objectives:

a) General – all four licensing objectives (b,c,d,e)

List here steps you will take to promote all four licensing objectives together.

AS EXISTING

b) The prevention of crime and disorder

AS EXISTING

c) Public safety

AS EXISTING

d) The prevention of public nuisance

AS EXISTING

e) The protection of children from harm

AS EXISTING

Section 17 of 18

NOTES ON REGULATED ENTERTAINMENT

Continued from previous page...

In terms of specific **regulated entertainments** please note that:

- Plays: no licence is required for performances between 08:00 and 23.00 on any day, provided that the audience does not exceed 500.
- Films: no licence is required for 'not-for-profit' film exhibition held in community premises between 08.00 and 23.00 on any day provided that the audience does not exceed 500 and the organiser (a) gets consent to the screening from a person who is responsible for the premises; and (b) ensures that each such screening abides by age classification ratings.
- Indoor sporting events: no licence is required for performances between 08.00 and 23.00 on any day, provided that the audience does not exceed 1000.
- Boxing or Wrestling Entertainment: no licence is required for a contest, exhibition or display of Greco-Roman wrestling, or freestyle wrestling between 08.00 and 23.00 on any day, provided that the audience does not exceed 1000. Combined fighting sports – defined as a contest, exhibition or display which combines boxing or wrestling with one or more martial arts – are licensable as a boxing or wrestling entertainment rather than an indoor sporting event.
- Live music: no licence permission is required for:
 - a performance of unamplified live music between 08.00 and 23.00 on any day, on any premises.
 - a performance of amplified live music between 08.00 and 23.00 on any day on premises authorised to sell alcohol for consumption on those premises, provided that the audience does not exceed 500.
 - a performance of amplified live music between 08.00 and 23.00 on any day, in a workplace that is not licensed to sell alcohol on those premises, provided that the audience does not exceed 500.
 - a performance of amplified live music between 08.00 and 23.00 on any day, in a church hall, village hall, community hall, or other similar community premises, that is not licensed by a premises licence to sell alcohol, provided that (a) the audience does not exceed 500, and (b) the organiser gets consent for the performance from a person who is responsible for the premises.
 - a performance of amplified live music between 08.00 and 23.00 on any day, at the non-residential premises of (i) a local authority, or (ii) a school, or (iii) a hospital, provided that (a) the audience does not exceed 500, and (b) the organiser gets consent for the performance on the relevant premises from: (i) the local authority concerned, or (ii) the school or (iii) the health care provider for the hospital.
- Recorded Music: no licence permission is required for:
 - any playing of recorded music between 08.00 and 23.00 on any day on premises authorised to sell alcohol for consumption on those premises, provided that the audience does not exceed 500.
 - any playing of recorded music between 08.00 and 23.00 on any day, in a church hall, village hall, community hall, or other similar community premises, that is not licensed by a premises licence to sell alcohol, provided that (a) the audience does not exceed 500, and (b) the organiser gets consent for the performance from a person who is responsible for the premises.
 - any playing of recorded music between 08.00 and 23.00 on any day, at the non-residential premises of (i) a local authority, or (ii) a school, or (iii) a hospital, provided that (a) the audience does not exceed 500, and (b) the organiser gets consent for the performance on the relevant premises from: (i) the local authority concerned, or (ii) the school proprietor or (iii) the health care provider for the hospital.

Continued from previous page...

- Dance: no licence is required for performances between 08.00 and 23.00 on any day, provided that the audience does not exceed 500. However, a performance which amounts to adult entertainment remains licensable.
- Cross activity exemptions: no licence is required between 08.00 and 23.00 on any day, with no limit on audience size for:
 - any entertainment taking place on the premises of the local authority where the entertainment is provided by or on behalf of the local authority;
 - any entertainment taking place on the hospital premises of the health care provider where the entertainment is provided by or on behalf of the health care provider;
 - any entertainment taking place on the premises of the school where the entertainment is provided by or on behalf of the school proprietor; and
 - any entertainment (excluding films and a boxing or wrestling entertainment) taking place at a travelling circus, provided that (a) it takes place within a moveable structure that accommodates the audience, and (b) that the travelling circus has not been located on the same site for more than 28 consecutive days.

Section 18 of 18

PAYMENT DETAILS

This fee must be paid to the authority. If you complete the application online, you must pay it by debit or credit card.

~~Variation Fees are determined by the non-domestic rateable value of the premises.~~

To find out a premises non domestic rateable value go to the Valuation Office Agency site at http://www.voa.gov.uk/business_rates/index.htm

Band A - No RV to £4300 £100.00

Band B - £4301 to £33000 £190.00

Band C - £33001 to £87000 £315.00

Band D - £87001 to £125000 £450.00*

Band E - £125001 and over £635.00*

*If the premises rateable value is in Bands D or E and the premises is primarily used for the consumption of alcohol on the premises then your are required to pay a higher fee

Band D - £87001 to £125000 £900.00

Band E - £125001 and over £1,905.00

If you own a large premise you are subject to additional fees based upon the number in attendance at any one time

Capacity 5000-9999 £1,000.00

Capacity 10000 -14999 £2,000.00

Capacity 15000-19999 £4,000.00

Capacity 20000-29999 £8,000.00

Capacity 30000-39000 £16,000.00

Capacity 40000-49999 £24,000.00

Capacity 50000-59999 £32,000.00

Capacity 60000-69999 £40,000.00

Capacity 70000-79999 £48,000.00

Capacity 80000-89999 £56,000.00

Capacity 90000 and over £64,000.00

* Fee amount (£)

190.00

DECLARATION

I/WE UNDERSTAND THAT IT IS AN OFFENCE, UNDER SECTION 158 OF THE LICENSING ACT 2003, TO MAKE A FALSE STATEMENT IN OR IN CONNECTION WITH THIS APPLICATION. THOSE WHO MAKE A FALSE STATEMENT MAY BE LIABLE ON SUMMARY CONVICTION TO A FINE OF ANY AMOUNT.

Ticking this box indicates you have read and understood the above declaration

Continued from previous page...

This section should be completed by the applicant, unless you answered "Yes" to the question "Are you an agent acting on behalf of the applicant?"

* Full name

* Capacity

* Date / /
dd mm yyyy

Once you're finished you need to do the following:

1. Save this form to your computer by clicking file/save as...
2. Go back to <https://www.gov.uk/apply-for-a-licence/premises-licence/gateshead/change-1> to upload this file and continue with your application.

Don't forget to make sure you have all your supporting documentation to hand.

IT IS AN OFFENCE, UNDER SECTION 158 OF THE LICENSING ACT 2003, TO MAKE A FALSE STATEMENT IN OR IN CONNECTION WITH THIS APPLICATION. THOSE WHO MAKE A FALSE STATEMENT MAY BE LIABLE ON SUMMARY CONVICTION TO A FINE OF ANY AMOUNT.

OFFICE USE ONLY

Applicant reference number	<input type="text"/>
Fee paid	<input type="text"/>
Payment provider reference	<input type="text"/>
ELMS Payment Reference	<input type="text"/>
Payment status	<input type="text"/>
Payment authorisation code	<input type="text"/>
Payment authorisation date	<input type="text"/>
Date and time submitted	<input type="text"/>
Approval deadline	<input type="text"/>
Error message	<input type="text"/>
Is Digitally signed	<input type="checkbox"/>

< Previous 1 2 3 4 5 6 7 8 9 10 11 12 13 14 15 16 17 18 Next >

Licensing Act 2003

Premises Licence

Premises Licence Number **00CH 04458**

Part 1 - Premises Details

Postal address of premises, or if none, ordnance survey map reference or description

Durham Road Service Station
Durham Road
Birtley

Post town

Chester-le-Street

Postcode

DH3 2PF

Telephone number

Where the licence is time limited, the dates

Not applicable

Licensable activities authorised by the licence

For the sale by retail of alcohol (off the premises)

For the provision of late night refreshment (indoors)

The times the licence authorises the carrying out of licensable activities

For the sale by retail of alcohol (off the premises):

Monday – Sunday: 06:00 – 23:00

For the provision of late night refreshment:

Monday – Sunday: 23:00 – 05:00

The opening hours of the premises

Monday – Sunday: 00:00 – 23:59 (24 hours)

Where the licence authorises supplies of alcohol, whether these are **On** and/or **Off** supplies

Off the premises

Part 2

Name, (registered) address, telephone number and email (where relevant) of holder of premises licence

Penny Petroleum (North East) Limited
Global House
303 Ballards Lane
London
N12 8NP

Registered number of holder, for example company number, charity number (where applicable)

07952926

Name, address and telephone number of Designated Premises Supervisor where the premises licence authorises the sale of alcohol.

Julia Little
5 Ashwood
South Hetton
Durham
DH6 2RQ

Personal Licence number and issuing authority of personal licence held by Designated Premises Supervisor where the premises licence authorises the supply of alcohol.

DCC/PER/C/1054 Durham County Council

Signature on behalf of the issuing licensing authority

Date Of Issue : 19 April 2016



Environmental Health, Licensing and Enforcement Manager
Communities and Environment

Annex 1 - Mandatory Conditions

Supply of alcohol

1. No supply of alcohol may be made under the premises licence;
 - a. At a time when there is no designated premises supervisor in respect of the premises licence, or
 - b. At a time when the designated premises supervisor does not hold a personal licence or his personal licence is suspended.
2. Every supply of alcohol under the premises licence must be made or authorised by a person who holds a personal licence.
3. (1) The premises licence holder must ensure that an age verification policy is adopted in respect of the premises in relation to the sale or supply of alcohol.
(2) The designated premises supervisor in relation to the premises licence must ensure that the supply of alcohol at the premises is carried on in accordance with the age verification policy.
(3) The policy must require individuals who appear to the responsible person to be under 18 years of age (or such older age as may be specified in the policy) to produce on request, before being served alcohol, identification bearing their photograph, date of birth and either:
 - (a) A holographic mark, or
 - (b) An ultraviolet feature.

Prohibition on sale of alcohol below cost of duty plus VAT

1. A relevant person shall ensure that no alcohol is sold or supplied for consumption off the premises for a price which is less than the permitted price.
2. For the purposes of the condition set out in paragraph 1 –
 - a. 'Duty' is to be construed in accordance with the Alcoholic Liquor Duties Act 1979
 - b. 'Permitted price' is the price found by applying the formula –

$$P = D + (D \times V)$$

Where –

- (i) P is the permitted price,
 - (ii) D is the rate of duty chargeable in relation to the alcohol as if the duty were charged on the date of the sale or supply of the alcohol, and
 - (iii) V is the rate of value added tax chargeable in relation to the alcohol as if the value added tax were charged on the date of the sale or supply of the alcohol.
- c. 'Relevant person' means, in relation to premises in respect of which there is in force a premises licence –
 - i. The holder of the premises licence,
 - ii. The designated premises supervisor (if any) in respect of such a licence, or
 - iii. The personal licence holder who makes or authorises a supply of alcohol under such a licence;
 - d. 'relevant person' means, in relation to premises in respect of which there is in force a club premises certificate, any member or officer of the club present on the premises in a capacity which enables the member or officer to prevent the supply in question; and
 - e. 'Value added tax' means value added tax charged in accordance with the Value Added Tax Act 1994.
3. Where the permitted price given by paragraph b of paragraph 2 would (apart from this paragraph) not be a whole number of pennies, the price given by that sub-paragraph shall be taken to be the price actually given by that sub-paragraph rounded up to the nearest penny.
 4.
 - a. Sub-paragraph b below applies where the permitted price given by paragraph b of paragraph 2 on a day ('the first day') would be different from the permitted price on the next day ('the second day') as a result of a change to the rate of duty or value added tax.
 - b. The permitted price which would apply on the first day applies to sales or supplies of alcohol which take place before the expiry of the period of 14 days beginning on the second day.

Annex 2 - Conditions consistent with the operating schedule

1. A CCTV system will be in operation at the premises and recorded images shall be retained for a period of 28 days. The data will be made available to the Police and authorised officers of the Council upon reasonable request, in line with the Data Protection Act

2. Cameras will be located internally and externally, and the camera capturing the customer at the counter will be of a quality so as to provide facial recognition.
3. The data controller will train key members of staff in the use of the CCTV system.
4. A refusals and incidents register will be maintained at the premises (bound or electronic). The register will be made available for inspection by the Police and authorised officers of the Council upon reasonable request.
5. All spirits will be behind the counter.
6. Between the hours of 23:00 and 05:00, the premises will close to the public and all sales will take place via the serving hatch.
7. Panic buttons will be in use.
8. All staff at the store will be trained in how to manage any persons who may create a public nuisance in the vicinity of the store. Such people will be asked to leave the area quietly (if it is safe to do so) and an entry will be made in the incident register.
9. A notice will be on display asking customers to respect the neighbours when leaving the premises.
10. The premises will operate a Challenge 25 policy. Whenever a person looks or appears to be under the age of 25, they will be challenged for ID to prove that they are 18 years or older.
11. Posters will be on display advising customers of the Challenge 25 policy.
12. The only types of ID that will be accepted as proof of age will be passports, driving licences and PASS cards.
13. Staff will be trained before making sale of alcohol in their responsibilities under the Licensing Act 2003. This includes the prevention of underage sales, the Challenge 25 policy, proxy sales, acceptable ID and intoxicated customers. Training will be documented and made available to the Police and authorised officers of the Council upon reasonable request.
14. Refresher staff training will take place at least every 6 months.
15. Till prompts will be in use at the premises.

Annex 3 - Conditions attached after a hearing with the Licensing Authority

Not applicable

Annex 4 - Copy of plan

SHOPMATE

Unit 2, Maresy, Rd/Ind Estate
 Maresy, Rd North
 Ellsworth, Manchester M35 9LD
 Tel: 0161 681 9751 Fax: 0161 681 9752 Mob: 07976 724171

Penny Petroleum
 Durham Road S/S
 Birtley
 Chester Le Street
 County Durham
 DH3 2PF

1/100 @ A4

DRAWN BY: NP Existing VH Proposed	DRAWING NO: S02306	CUSTOMER'S SIGNATURE:
DATE: 02.02.2016	REVISION: Existing and Proposed	REPRESENTATIVE'S SIGNATURE:

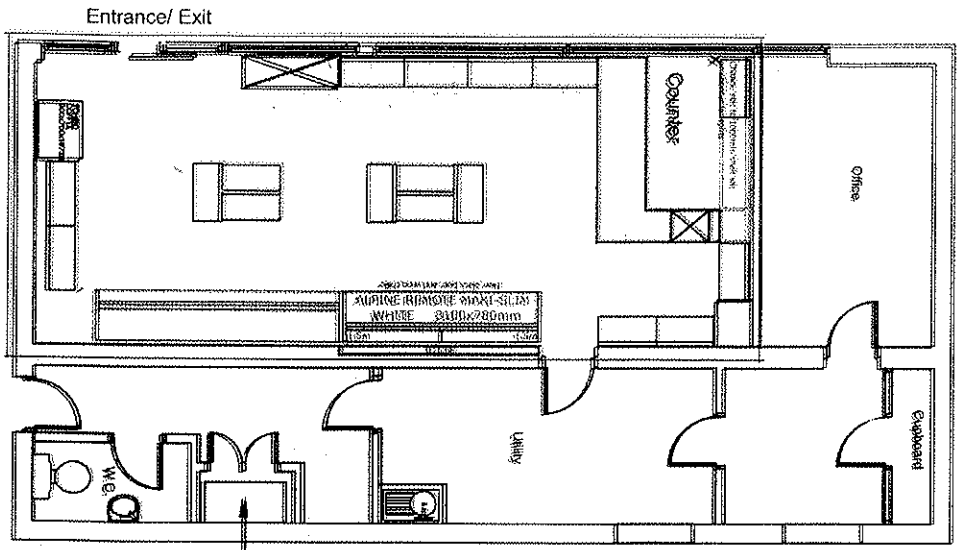

____ Licensed area
 x - Fire extinguisher

Ground Floor as Existing NTS

This page is intentionally left blank



Representations on a Current Application for a Grant/Variation/Review of a Premises Licence or Club Premises Certificate under The Licensing Act 2003

Before completing this form please read the Guidance Notes at the end of the form

If you are completing this form by hand please write legibly in block capitals. In all cases ensure that your answers are inside the boxes and written in black ink. Use additional sheets if necessary. You may wish to keep a copy of the completed form for your records.

I/We (insert name)

Wish to make representation about the application for variation/grant for a premises licence/club premises certificate (delete as applicable)

PART 1 – PREMISES OR CLUB PREMISES DETAILS

Postal Address of Premises or Club Premises, or if none, ordnance survey map reference or description

Durham Road Service Station, Durham Road, Birtley

Post Town Gateshead	Post Code DH3 2PF
-------------------------------	-----------------------------

Name of premises licence holder or club holding club premises certificate (if known)

Penny Petroleum North East Limited

Number of premises licence or club premise certificate (if known)

PART 2 – DETAILS OF PERSON MAKING REPRESENTATION

- | | |
|--|-------------------------------------|
| | Please Tick ✓ |
| 1) A responsible authority (please complete (C) below) | <input checked="" type="checkbox"/> |
| 2) A member of the club to which this representation relates (please complete (A) below) | <input type="checkbox"/> |
| 3) Other persons (Please complete (A) or (B) below) | <input type="checkbox"/> |

(A) DETAILS OF INDIVIDUAL MAKING REPRESENTATION (fill in as applicable)

Mr Mrs Miss Ms Other Title (for example, Rev)

Surname

First Names

I am 18 years old or over Yes (Please Tick)

Current Address	<input type="text"/>		
Post Town	<input type="text"/>	Post Code	<input type="text"/>

Daytime contact telephone number

E-mail address (optional)

(B) DETAILS OF OTHER PARTY MAKING REPRESENTATION (e.g Body or Business)

Name and Address	<input type="text"/>
------------------	----------------------

Telephone Number (If any)	<input type="text"/>
E-Mail address (optional)	<input type="text"/>

(C) DETAILS OF RESPONSIBLE AUTHORITY MAKING REPRESENTATION

Name and Address	<input type="text"/>
Alice Wiseman	
Director of Public Health	
Gateshead Council	
Regent Street	
Gateshead	
NE8 1HH	

Telephone Number (If any)	0191 433 2777
E-Mail address (optional)	<input type="text"/>

This representation relates to the following licensing objective(s)

	Please Tick ✓
1. The Prevention of Crime and Disorder	<input type="checkbox"/>
2. Public Safety	<input checked="" type="checkbox"/>
3. The Prevention of Public Nuisance	<input type="checkbox"/>
4. The Protection of Children From Harm	<input checked="" type="checkbox"/>

Please state the ground(s) for representation (please read guidance note 1)

This representation is made in my capacity as Director of Public Health for the Borough of Gateshead. As a responsible authority, I am concerned that the requested extension to the hours of alcohol sales are not in accordance with the promotion of the licensing objectives.

Since 2013 Directors of Public Health have been 'responsible authorities' under the Licensing Act 2003. The role of the Director of Public Health is to help promote the health and wellbeing of the local populations they serve. The Public Health approach to alcohol is to encourage and promote responsible drinking and protect young people from related harm. This is an expansive remit that influences a wide range of circumstances, including local licensing arrangements. Similarly the licensing regime is concerned with the promotion of the licensing objectives, which collectively seek to protect the quality of life for those who live, and work in the vicinity of licensed premises, and those who socialise in licensed premises.

International evidence suggests that making it less easy to buy alcohol, by reducing the number of outlets selling it in a given area and the days and hours when it can be sold, is an effective way of reducing alcohol-related harm (NICE, PH24). Control policies in this area (regulating availability) reflect the theory that if alcohol is less easy to obtain, alcohol consumption and harm will decrease (Public Health England, 2016).

Rising consumption has been attributed to the increased affordability, availability and promotion of alcohol, along with a greater social acceptance of regular drinking and a tolerance of drunkenness. Increased availability of alcohol has come about through the progressive relaxation of the licensing regime. The contributory role that alcohol plays in a wide range of adverse social consequences is also increasingly recognised with links to crime, social disorder, fire fatalities, violence, domestic violence, child neglect and work-related problems. Poorer populations and communities experience a disproportionately greater level of alcohol-attributable harm (AFS and SHAAP, 2011).

My objection to this variation is supported by the growing knowledge of the role of alcohol in a wide range of acute and chronic disorders, and a greater understanding of its negative social impacts. Licensing is and always has been a whole population intervention which should be employed to protect our population from harm.

Please provide as much information as possible to support the representation

(Please read guidance note 2)

- Additional evidence to be provided at a later date.

Please
Tick ✓

Have you made any representation relating to these premises before? ✓

If Yes, please state the date of that representation

Day		Month		Year			
0	9	1	0	2	0	1	7

If you have made representation before relating to this premises please state what they were and when you made them.

Representation to restrict the number of licenced hours for the sale of alcohol.

How We Collect And Use Information

The information collected, on this form and from supporting evidence, by Gateshead Council will be used to process your application. The information may be passed to other Enforcement Agencies as permitted by law.

We may check information provided by you, or information about you provided by a third party, with other information held by us. We may also get information from certain third parties, or give information to them to check the accuracy of information, to prevent or detect crime, or to protect public funds in other ways, as permitted by law. These third parties include Government Departments and local authorities.

We will not disclose information about you to anyone outside Gateshead Council nor use information about you for other purposes unless the law permits us to.

Gateshead Council is the Data Controller for the purposes of the Data Protection Act 1998. If you want to know more about what information we have about you, or the way we use your information, you can ask at Civic Centre, Regent Street, Gateshead, NE8 1HH

Part 3 – Signatures (Please read guidance note 3)

Signature of representative or representatives solicitor or other duly authorised agent. (See guidance note 4) if signing on behalf of the representative please state in what capacity.

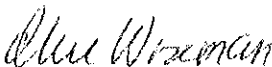
Signature		Date	09/10/2017
Capacity	Director of Public Health		

Contact name (where not previously given) and address for correspondence associated with this representation. (Please read guidance note 5)	
Post Town	Post Code

Telephone Number (if any)	
E-mail Address (optional)	

Notes for Guidance

1. The ground(s) for representation **must** be based on one or more of the licensing objectives.
2. Please list any additional information or details for example dates of problems, which are included in the grounds for representation, if applicable.
3. The representation form must be signed.
4. A representative's agent (for example solicitor) may sign the form on their behalf provided that they have actual authority to do so.
5. This is the address which we shall use to correspond with you about this representation.
6. For further information about the Licensing Act 2003 please contact: The Licensing Act Section, Development & Public Protection, Civic Centre, Regent Street, Gateshead Tyne and Wear NE8 1HH
Tel: 0191 433 3918 or 0191 433 3178



Representations on a Current Application for a Grant/Variation/Review of a Premises Licence or Club Premises Certificate under The Licensing Act 2003

Before completing this form please read the Guidance Notes at the end of the form

If you are completing this form by hand please write legibly in block capitals. In all cases ensure that your answers are inside the boxes and written in black ink. Use additional sheets if necessary. You may wish to keep a copy of the completed form for your records.

I/We (Insert name)

Wish to make representation about the application for variation/grant for a premises licence/club premises certificate (delete as applicable)

PART 1 – PREMISES OR CLUB PREMISES DETAILS

Postal Address of Premises or Club Premises, or if none, ordnance survey map reference or description	
Penny Petroleum North East Limited, Durham Road Service Station, Birtley, Gateshead	
Post Town: Gateshead	Post Code: DH3 2PF

Name of premises licence holder or club holding club premises certificate (if known)
Penny Petroleum North East Limited

Number of premises licence or club premise certificate (if known) 00CH04458
--

PART 2 – DETAILS OF PERSON MAKING REPRESENTATION

- | | |
|--|--------------------------|
| | Please
Tick ✓ |
| 1) A responsible authority (please complete (C) below) | ✓ |
| 2) A member of the club to which this representation relates (please complete (A) below) | <input type="checkbox"/> |
| 3) Other persons (Please complete (A) or (B) below) | <input type="checkbox"/> |

(A) DETAILS OF INDIVIDUAL MAKING REPRESENTATION (fill in as applicable)

Mr Mrs Miss Ms Other Title (for example, Rev)

Surname

First Names

I am 18 years old or over

Yes (Please Tick)

Current Address	<input type="text"/>		
Post Town	<input type="text"/>	Post Code	<input type="text"/>

Daytime contact telephone number

E-mail address (optional)

(B) DETAILS OF OTHER PARTY MAKING REPRESENTATION (e.g Body or Business)

Name and Address

Telephone Number (If any)	<input type="text"/>
E-Mail address (optional)	<input type="text"/>

(C) DETAILS OF RESPONSIBLE AUTHORITY MAKING REPRESENTATION

Name and Address The Licensing Authority Civic Centre Regent Street Gateshead

Telephone Number (If any)	0191 433 4741
E-Mail address (optional)	licensing@gateshead.gov.uk

This representation relates to the following licensing objective(s)

Please
Tick ✓

- | | | |
|----|---|--------------------------|
| 1. | The Prevention of Crime and Disorder | ✓ |
| 2. | Public Safety | <input type="checkbox"/> |
| 3. | The Prevention of Public Nuisance | ✓ |
| 4. | The Protection of Children From Harm | <input type="checkbox"/> |

Please state the ground(s) for representation (please read guidance note 1)

The application falls within the Birtley Ward of Gateshead. The Licensing Authority has been working closely with Council's Community Safety Team examining crime and anti-social behaviour in this particular area.

The premises in question has been licensed until 2300 to sell alcohol which is in line with the timings set out in the Licensing Policy. During this period crime in the Birtley ward has risen, on average crime across Gateshead had risen by 34% in Birtley this figure is 32% whilst marginally less than average it is nevertheless still significant. Furthermore, the rate of recorded crime in this ward increased from 62.9 crimes per 1,000 residents between 20/05/2015 and 19/05/2016 to 88.1 crimes per 1,000 residents between 20/05/2016 and 19/05/2017. The rate of recorded crime for Gateshead during these two periods increased from 65.8 crimes between 20/05/2016 and 19/05/2017 to 88.1 crimes between 20/05/2016 and 19/05/2017.

The peak period for reports of crime is midnight to 0100.

Taking the above into account the Licensing Authority considers that making alcohol readily available in this locality with crime and disorder already increasing will undermine the Licensing Objective by failing to prevent crime and disorder. In addition by making alcohol available during the night disorder in the area which already causes public nuisance is likely to be exacerbated rather than prevented and as such the objective of the prevention of public nuisance will be undermined.

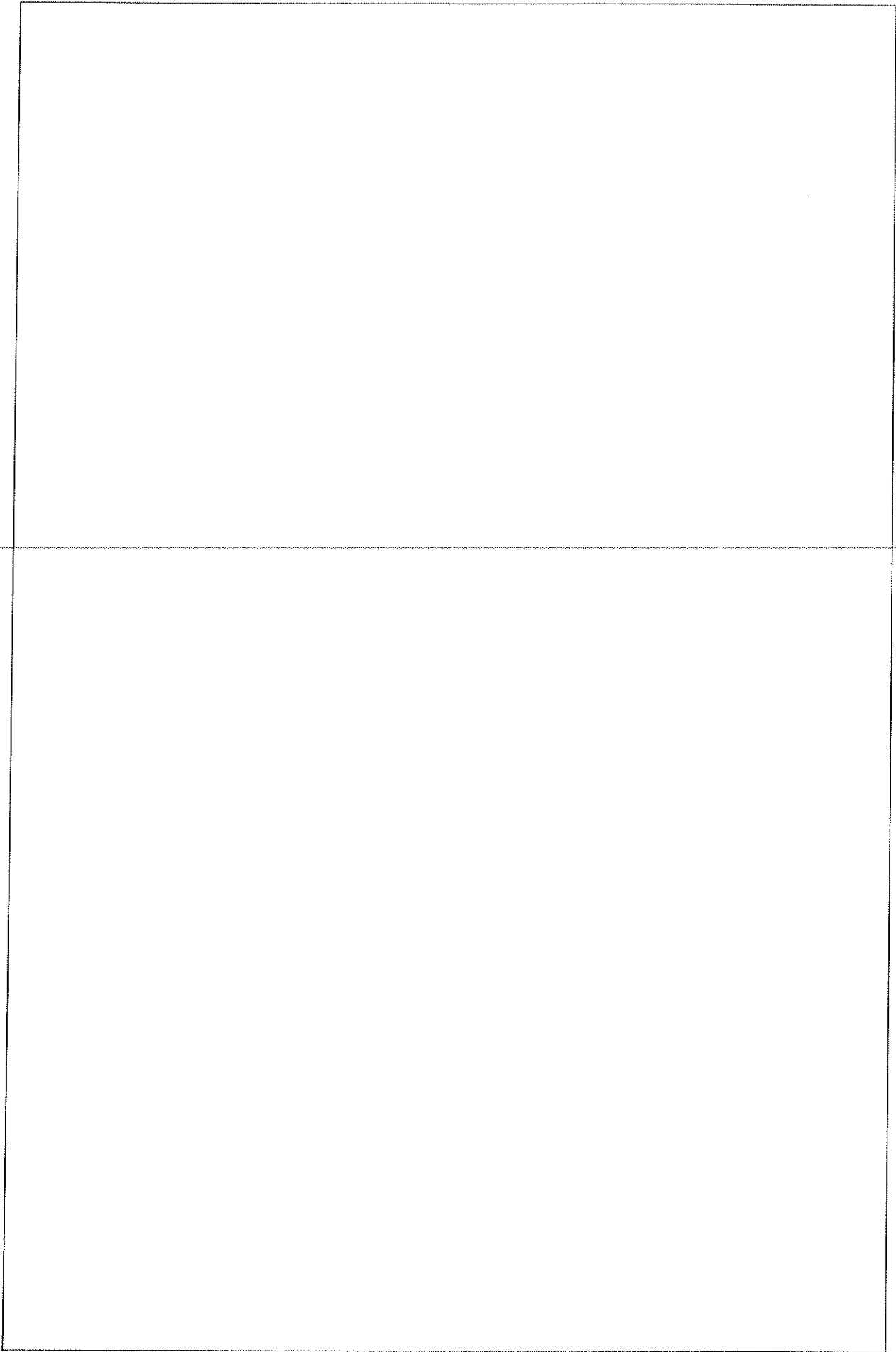

Please provide as much information as possible to support the representation

(Please read guidance note 2)

The Licensing Authority reserves the right to make additional comments and present further supporting evidence.

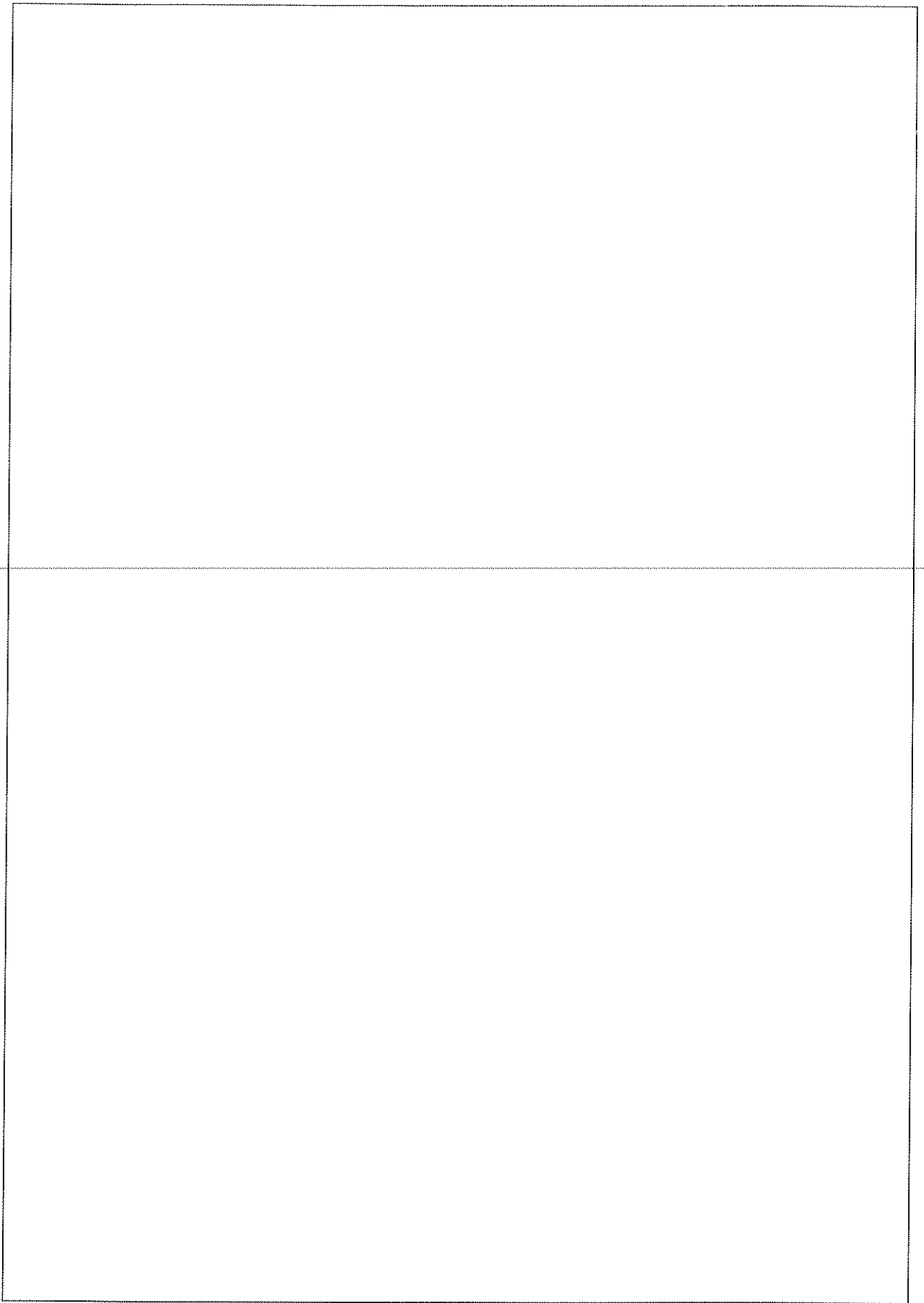

Please
Tick ✓

Have you made any representation relating to these premises before?

X

If Yes, please state the date of that representation

Day		Month		Year			
2	2	0	3	2	0	1	6

If you have made representation before relating to this premises please state what they were and when you made them.

A representation was made on the s17 Grant application in March 2016 by the Licensing Authority

How We Collect And Use Information

The information collected, on this form and from supporting evidence, by Gateshead Council will be used to process your application. The information may be passed to other Enforcement Agencies as permitted by law.

We may check information provided by you, or information about you provided by a third party, with other information held by us. We may also get information from certain third parties, or give information to them to check the accuracy of information, to prevent or detect crime, or to protect public funds in other ways, as permitted by law. These third parties include Government Departments and local authorities.

We will not disclose information about you to anyone outside Gateshead Council nor use information about you for other purposes unless the law permits us to.

Gateshead Council is the Data Controller for the purposes of the Data Protection Act 1998. If you want to know more about what information we have about you, or the way we use your information, you can ask at Civic Centre, Regent Street, Gateshead, NE8 1HH

Part 3 – Signatures (Please read guidance note 3)

Signature of representative or representatives solicitor or other duly authorised agent. (See guidance note 4) If signing on behalf of the representative please state in what capacity.

Signature	J Bradley	Date	9 October 2017
Capacity	On behalf of the Licensing Authority		

Contact name (where not previously given) and address for correspondence associated with this representation. (Please read guidance note 5)	
Post Town	Post Code

Telephone Number (if any)	
E-mail Address (optional)	

Notes for Guidance

1. The ground(s) for representation **must** be based on one or more of the licensing objectives.
2. Please list any additional information or details for example dates of problems, which are included in the grounds for representation, if applicable.
3. The representation form must be signed.
4. A representative's agent (for example solicitor) may sign the form on their behalf provided that they have actual authority to do so.
5. This is the address which we shall use to correspond with you about this representation.
6. For further information about the Licensing Act 2003 please contact: The Licensing Act Section, Development & Public Protection, Civic Centre, Regent Street, Gateshead Tyne and Wear NE8 1HH
Tel: 0191 433 3918 or 0191 433 3178

This page is intentionally left blank

Durham Road Service Station, DH3 2PF Supplementary Information

1. Gateshead Council's Statement of Licensing Policy

Gateshead Council's Statement of Licensing Policy states, "The Licensing Authority will normally apply stricter conditions, including controls on licensing hours, where licensed premises are in residential areas. The Licensing Authority will expect to see that applicants have considered the impact that the following factors may have on the potential for public nuisance:

- The location of premises and proximity to residential and other noise sensitive premises
- The hours of opening, particularly between 23:00 and 07:00 hours"

It also states, "It is expected that premises whose primary activity is off licence sales will not normally be open between 23:00 and 07:00 hours. Applicants wishing to operate beyond 23:00 hours will need to demonstrate to the satisfaction of the Licensing Authority, in their operating schedule, that there will be no significant disturbance to members of the public living, working or otherwise engaged in normal activity around the premises concerned."

I do not consider that the operating schedule provides sufficient detail in these respects.

2. Alcohol related harm in Gateshead and the local area

The harm experienced across Gateshead is highlighted in the following statistics:

- Gateshead currently has the 3rd highest rate of alcohol related admissions (persons, narrow) to hospital in England
- Since 2008/09 the rate of admissions to hospital for alcohol related conditions has increased by 23.63%
- Gateshead has the highest rate for alcohol related hospital admissions in the North East (males)
- Since 2008/09 the rate of admissions to hospital for alcohol related conditions for females has increased by 34.33%. The projected trend is for this indicator to continue to increase.

Figure 1: Alcohol related crime (Gateshead 20.3, Birtley 34.2 per 1,000), Green dot – Licensed premises

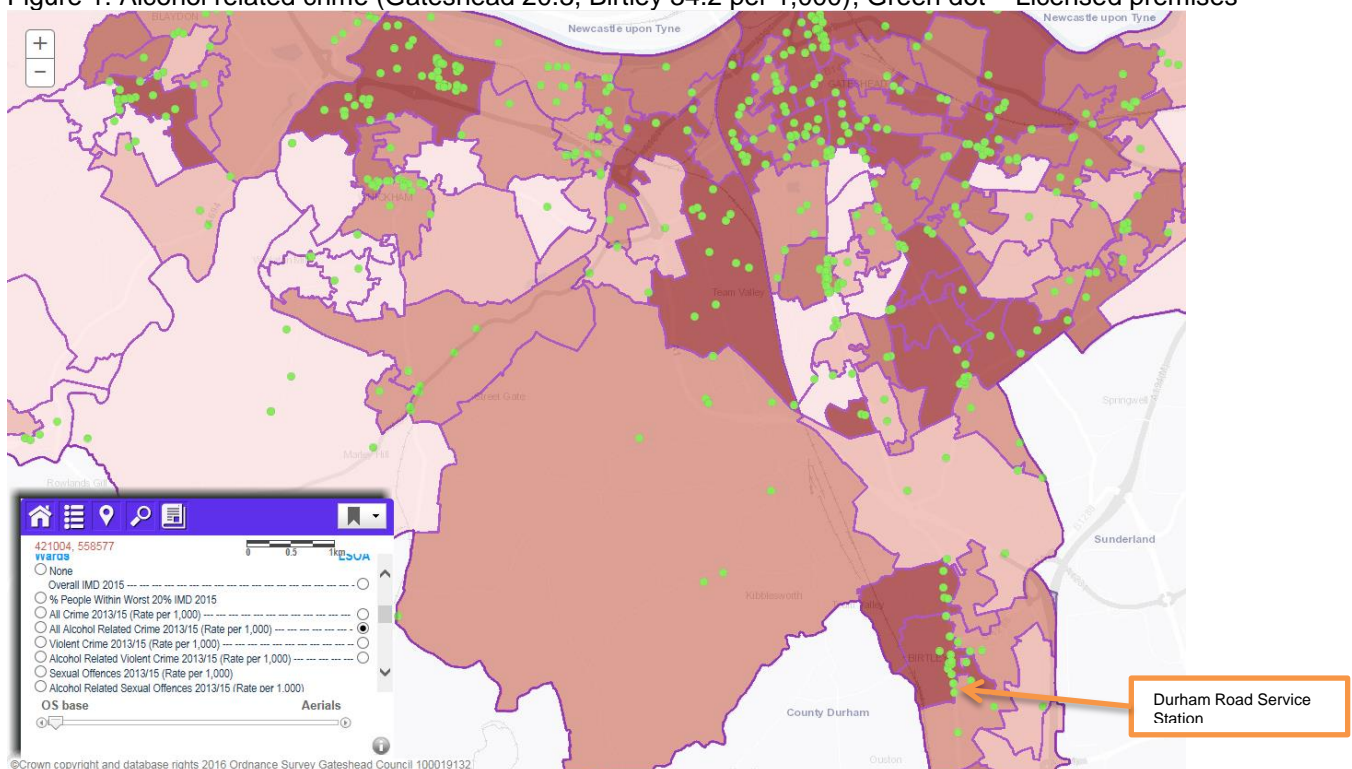

- 44% of alcohol related crimes occurred between 23:00hrs and 04:00hrs
- The peak time for these crimes is midnight – 01:00hrs

Figure 2: Police report domestic violence incidents (Gateshead 25.4 and Birtley 51.6 per 1,000, 2014-15)

- 43% of domestic abuse crimes in Gateshead involve alcohol
- Alcohol-fuelled domestic violence is more likely to result in victim injury and the need for medical care (BMA, 2008)
 - 44% of alcohol related crimes occurred between 23:00hrs and 04:00hrs
 - The peak time for these crimes is midnight – 01:00hrs

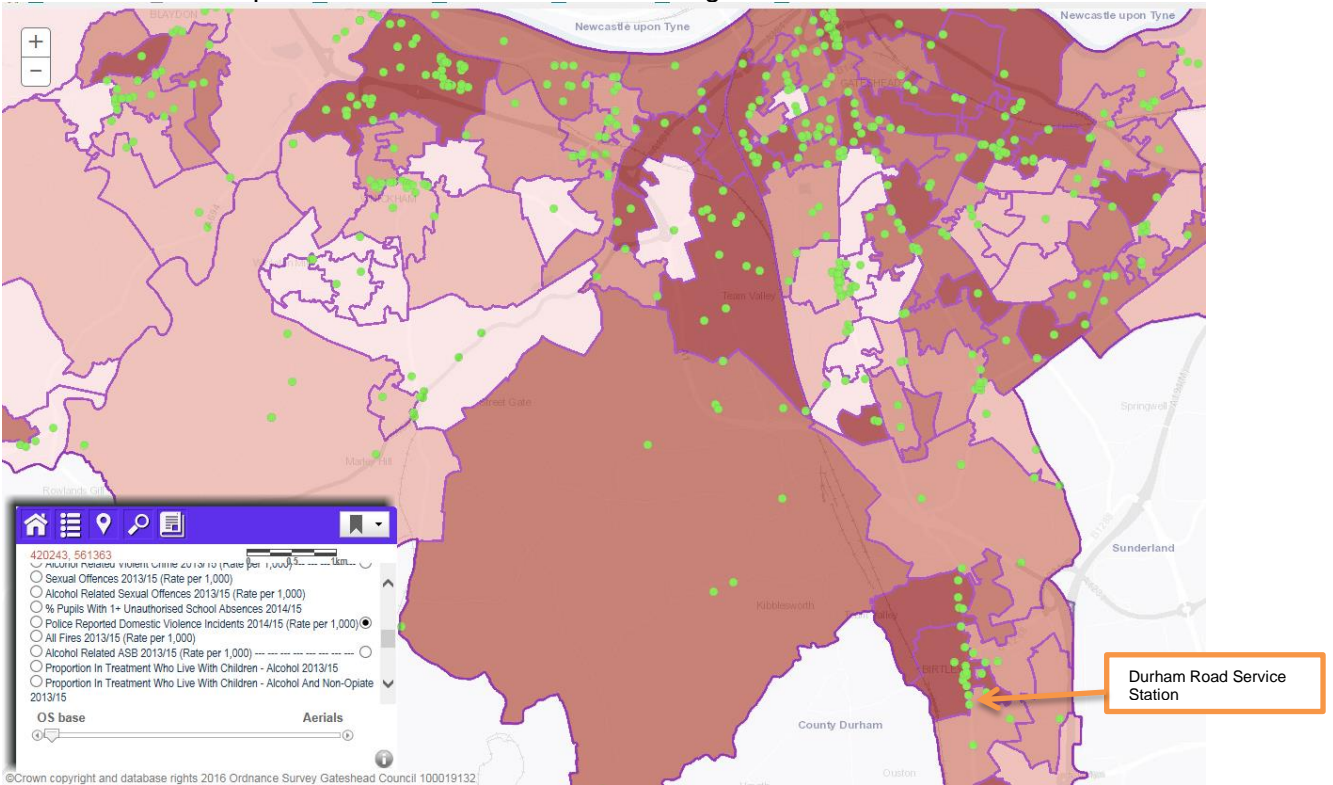
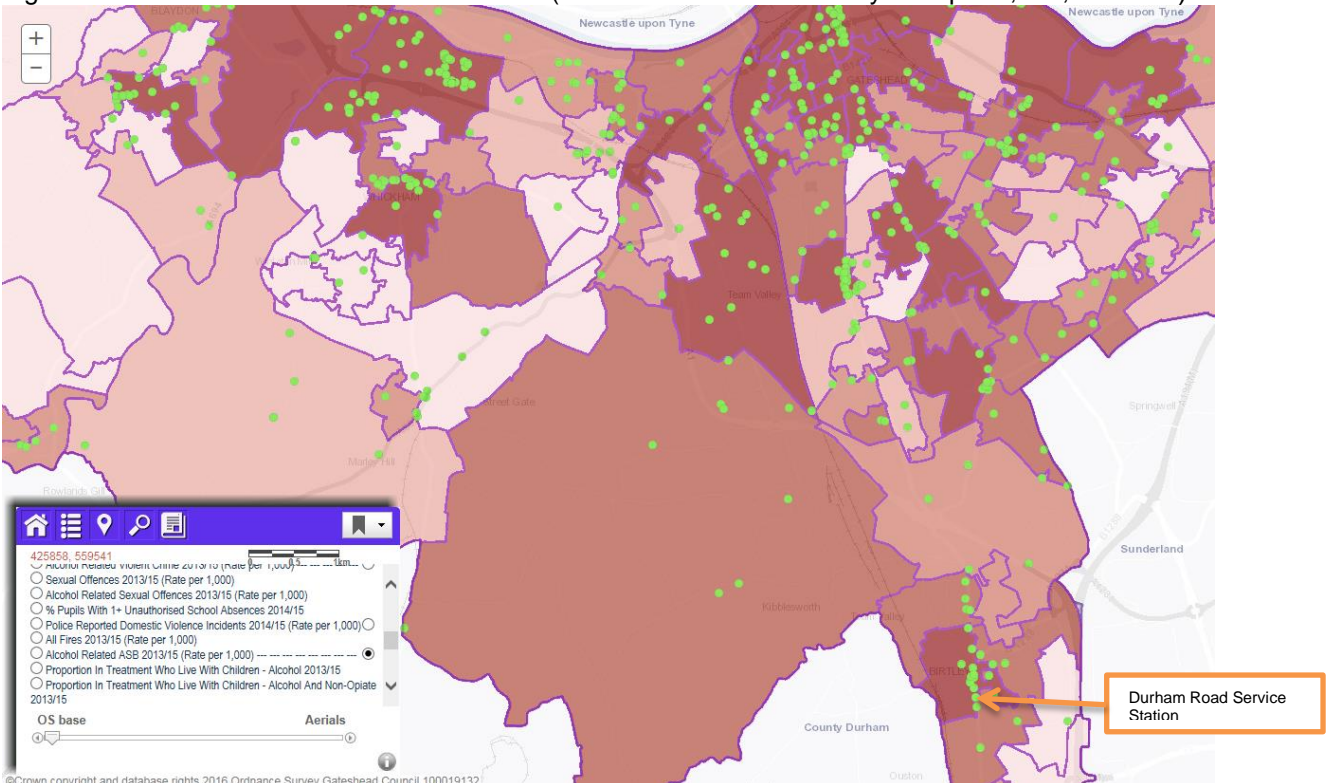
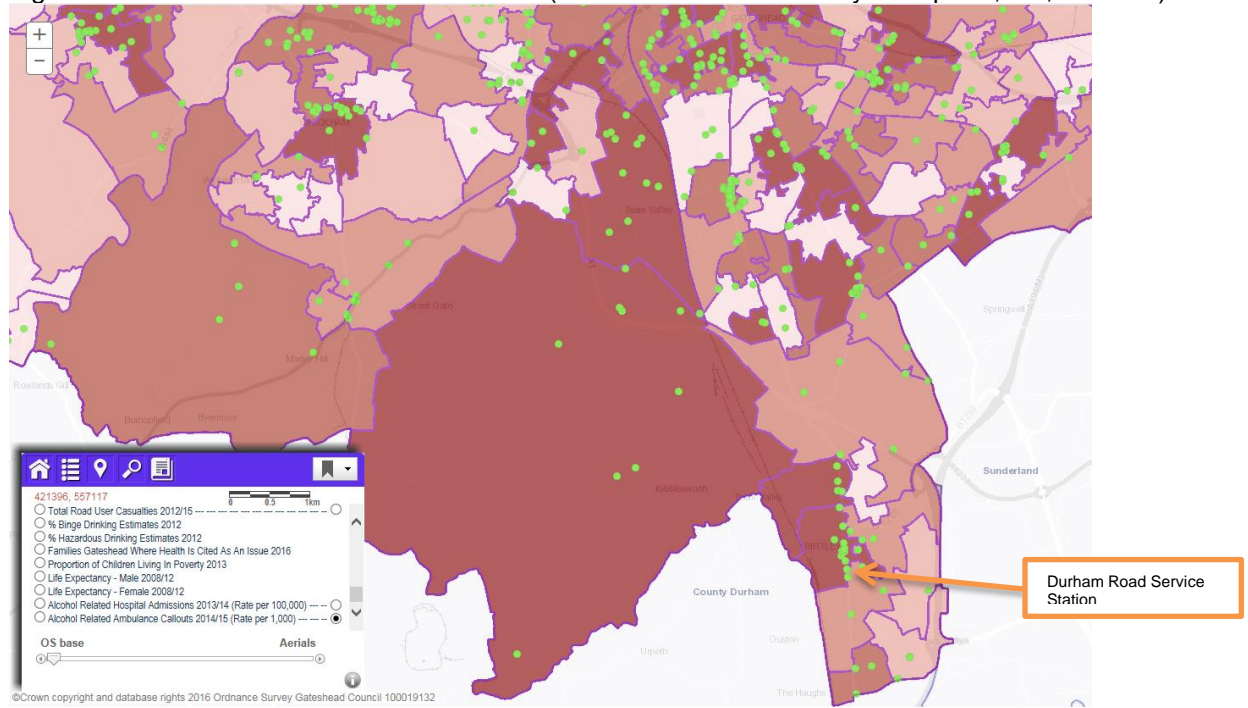

Figure 3: Alcohol related anti-social behaviour (Gateshead 13.8 and Birtley 34.2 per 1,000, 2013-15)



It has been noted that there has been a 1% reduction in the last year, however, the police highlight the significant increases in alcohol related ASB in the years prior to this and that residents in the Gateshead south area highlight this issue as their greatest concern (LA and Police survey, March 2016)

Figure 4: Alcohol related ambulance call outs (Gateshead 6.4 and Birtley 29.5 per 1,000, 2014-15)



3. Peak times of demand on our emergency services

Figure 5: Alcohol Related Incidents over a 24 hour period

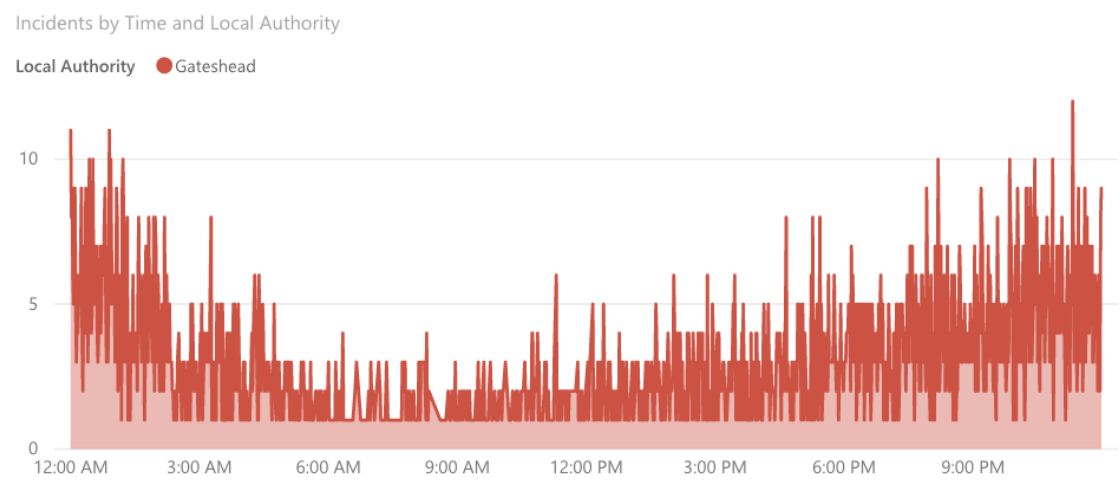

Figure 6: Alcohol related crime over a 24 hour period

Crimes by Time and Local Authority



Figure 7: Gateshead’s Alcohol Related Ambulance Call Outs (North East Ambulance Service – NHS Foundation Trust, 2016-17)

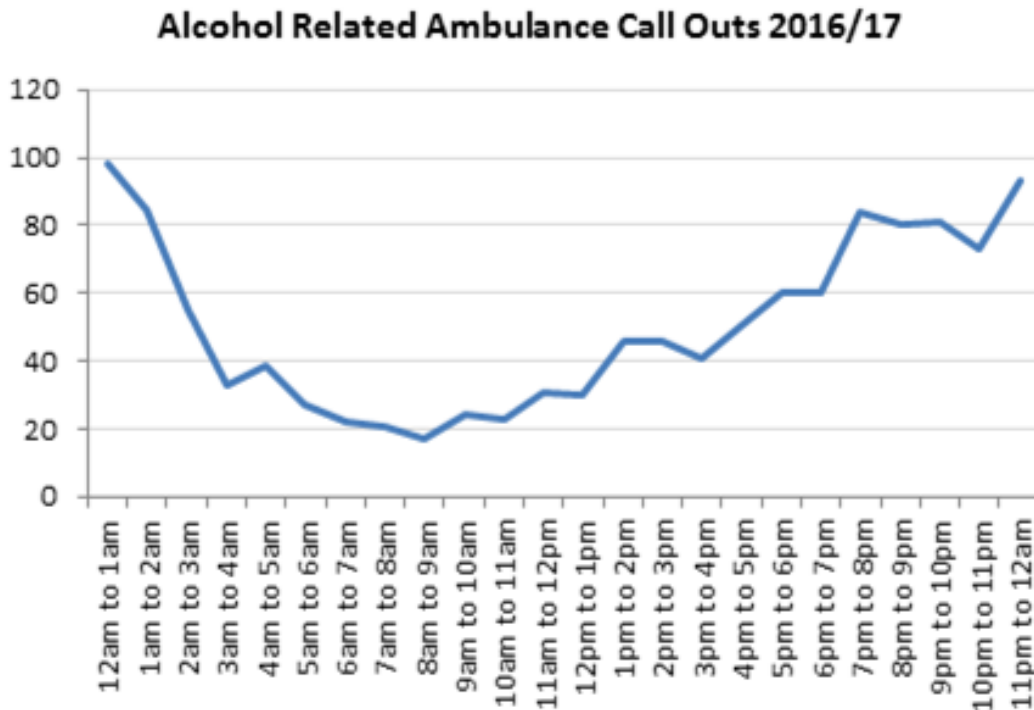
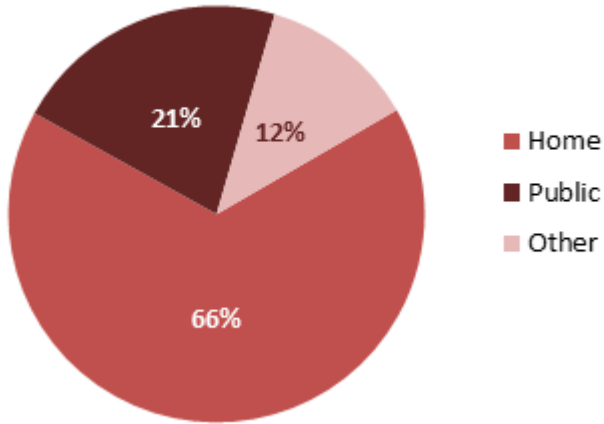

Figure 8: Gateshead Alcohol Related Ambulance Call Outs (North East Ambulance Service – NHS Foundation Trust, 2016-17)

Alcohol Related Ambulance Call Outs 2015/16



This page is intentionally left blank

Birtley Service Station

Please note, the location of the premises is represented on the map by a black circle

Anti-Social Behaviour

Please note, in Gateshead, incidents of anti-social behaviour recorded by Northumbria Police during the period fell by 1%

- Between 20/05/2015 and 19/05/2016 there were 394 incidents of anti-social behaviour in the Birtley ward
- Between 20/05/2016 and 19/05/2017 there were 321 incidents of anti-social behaviour in the Birtley ward

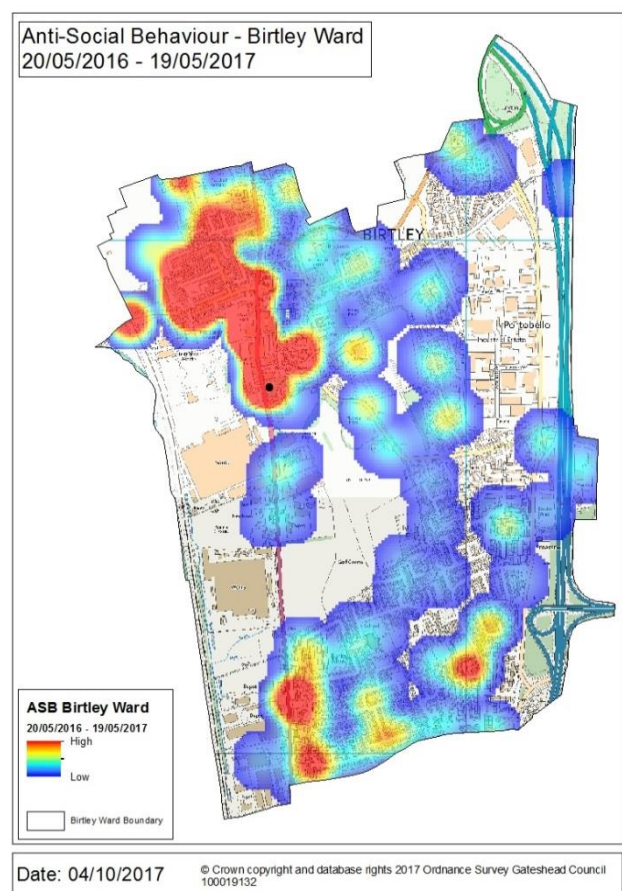
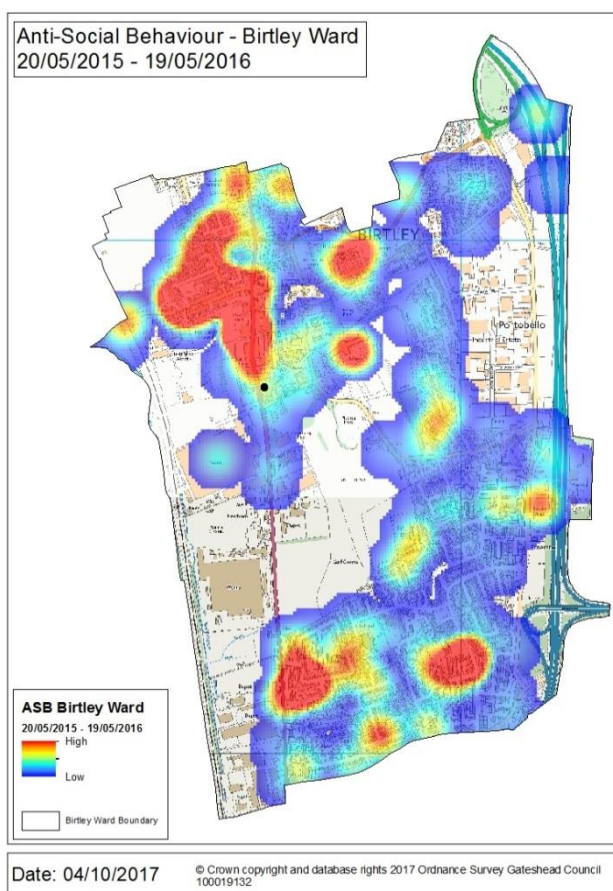

Alcohol-related Anti-Social Behaviour
Birtley Ward
20/05/2015 - 19/05/2016

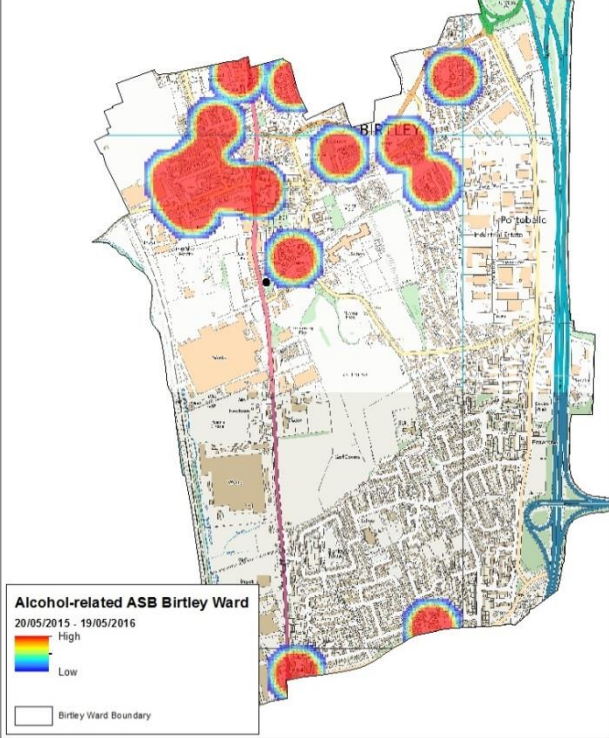

Date: 04/10/2017 © Crown copyright and database rights 2017 Ordnance Survey Gateshead Council 100019132

Alcohol-related Anti-Social Behaviour
Birtley Ward
20/05/2016 - 19/05/2017

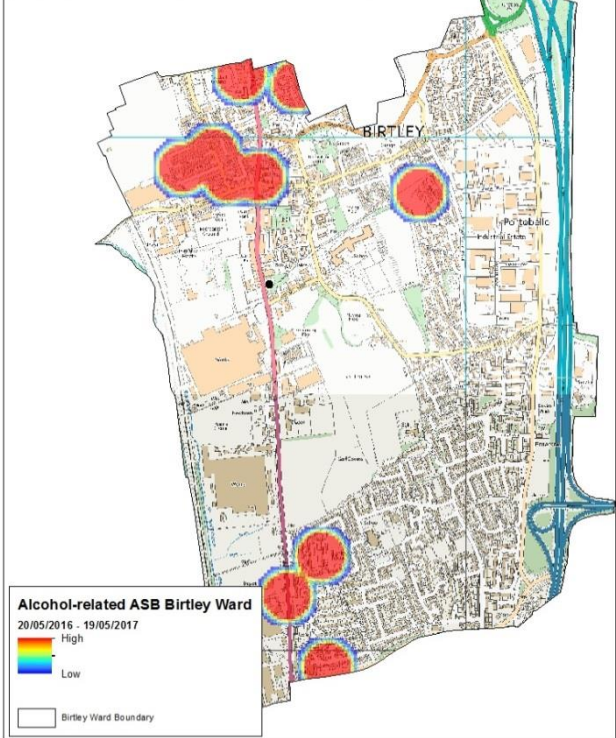

Date: 04/10/2017 © Crown copyright and database rights 2017 Ordnance Survey Gateshead Council 100019132

Crime

Please note, in Gateshead, recorded crime during the period increased by 34%

- Between 20/05/2015 and 19/05/2016 there were 527 crimes recorded in the Birtley ward
- More than a third of recorded crimes in this ward occurred between 20:00hrs and 01:00hrs (180 crimes; 34% of total)
- Between 20/05/2016 and 19/05/2017 there were 696 crimes recorded in the Birtley ward, an increase of 32% (+169 crimes)
- The peak times for recorded crime during the latter period are 17:00hrs– 18:00hrs (53 crimes), 20:00hrs – 21:00hrs (48 crimes) and midnight – 01:00hrs (48 crimes)

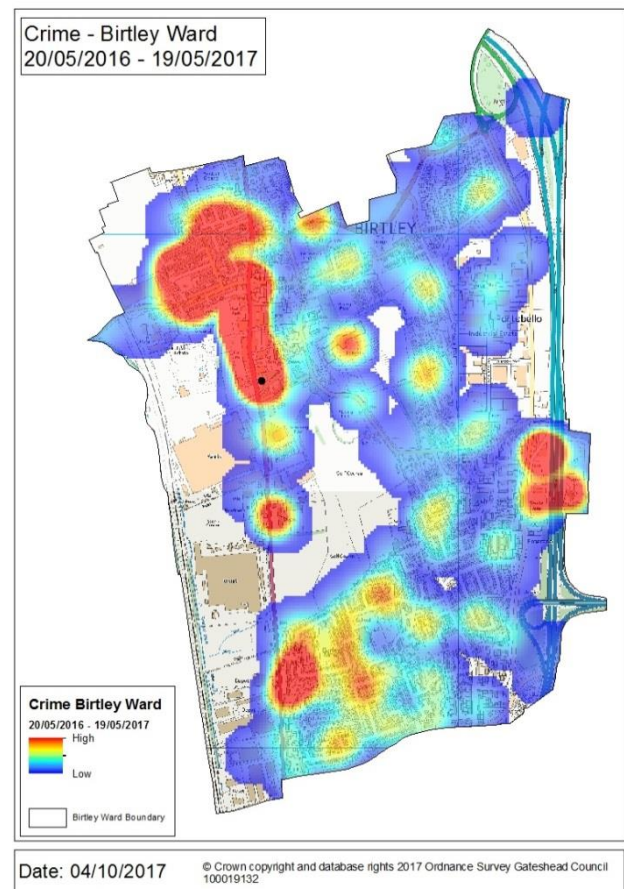
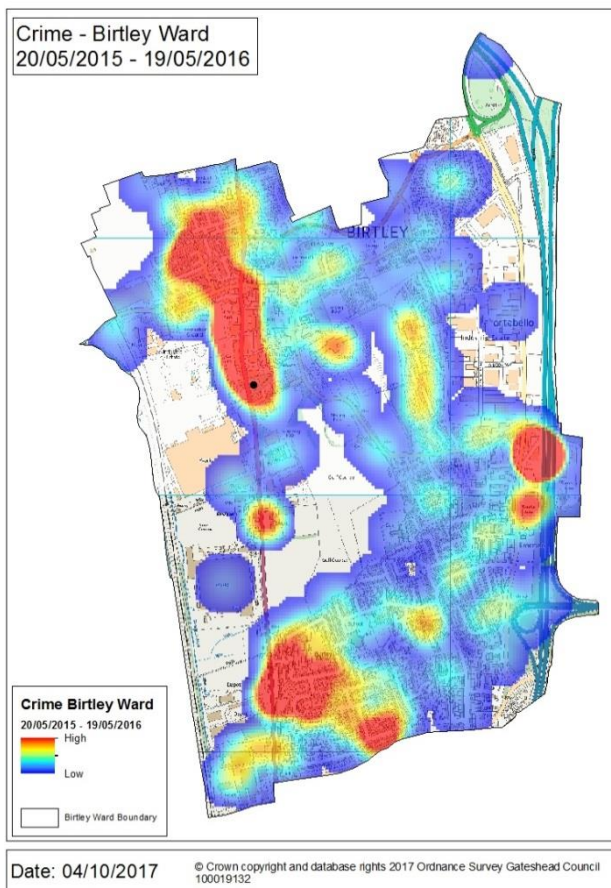

- Between 20/05/2015 and 19/05/2016 there were 52 crimes recorded in the Birtley ward that were deemed to be alcohol-related, equating to 10% of all recorded crime in this ward during the period
- 44% of crimes occurred between 23:00hrs and 04:00hrs
- Between 20/05/2016 and 19/05/2017 there were 70 crimes recorded in the Birtley ward that were deemed to be alcohol-related
- The peak time for these crimes is midnight – 01:00hrs

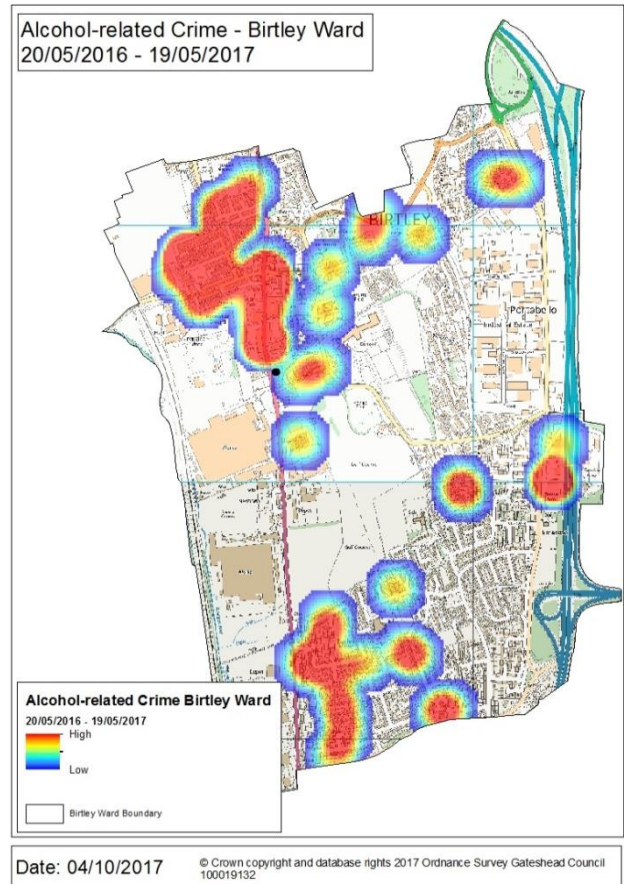
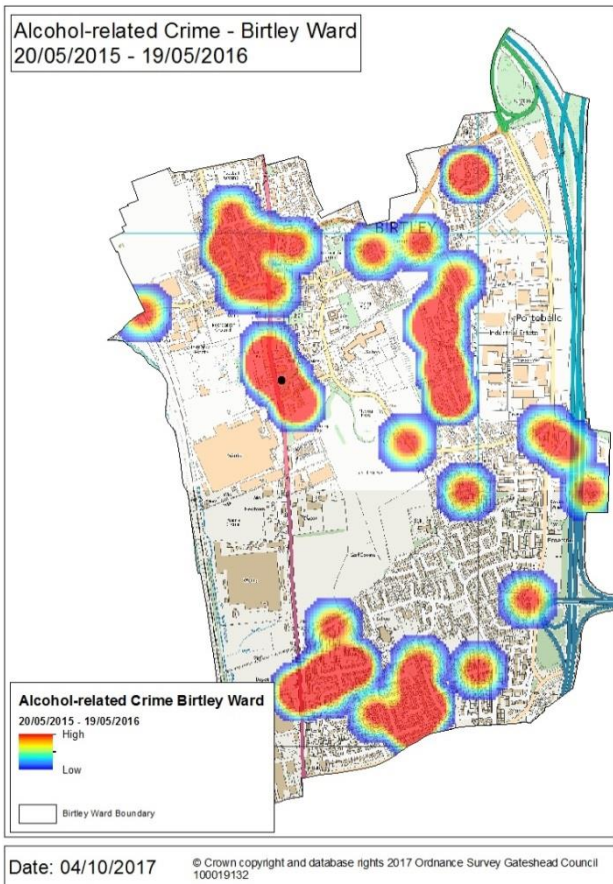

- Between 20/05/2015 and 19/05/2016 there were 51 crimes recorded in the Birtley ward that were deemed to be domestic-related, equating to 10% of all recorded crime in this ward during the period
- Between 20/05/2016 and 19/05/2017 there were 50 crimes recorded in the Birtley ward that were deemed to be domestic-related; 16% of these occurred between midnight and 01:00hrs

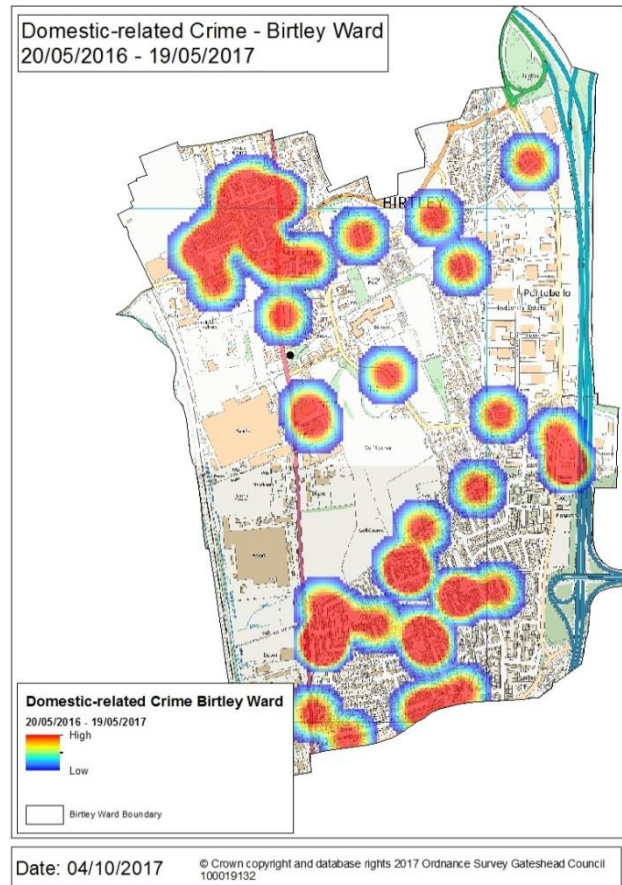
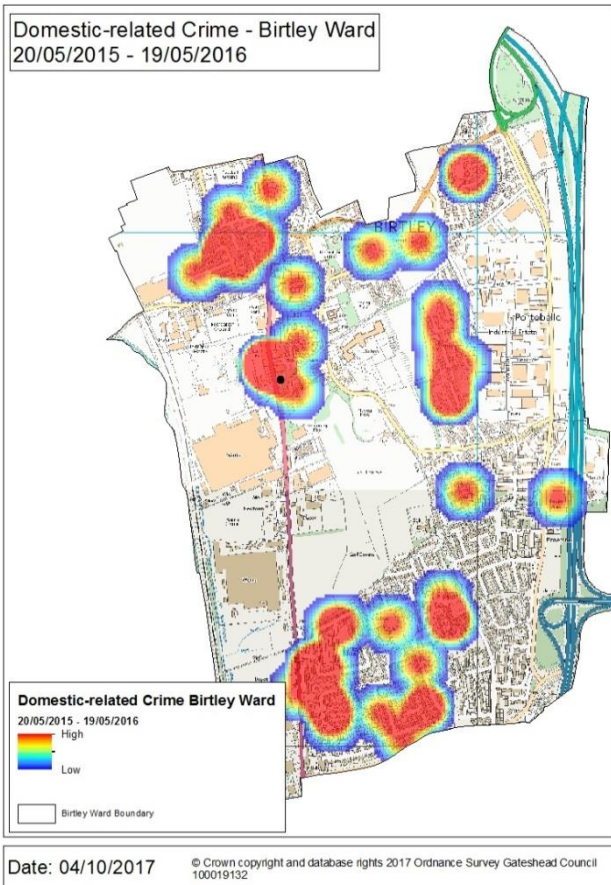

This page is intentionally left blank



STATEMENT OF LICENSING POLICY

Licensing Act 2003

7 January 2016 - 6 January 2021

1. Foreword by Councillor John McElroy

- 1.1 The Licensing Act has been in force now for ten years, and has contributed to a significant change in how licensable activities are carried on in the Borough.

In Gateshead, both the licensed trade and its patrons are, on the whole, responsible and sensitive to the needs of the communities in which licensed activities take place.

However, the trend away from drinking in pubs and clubs to consumption of alcohol at home presents a different set of challenges in terms of minimizing the harms that can arise.

There has been an increase in the availability and accessibility of alcohol, and a broadening of the type of premises where it is made available. Consequently, there is now an increased role for the licensing regime to play in safeguarding the most vulnerable members of our society.

The licensing regime is not only about the sale and supply of alcohol – the provision of regulated entertainment and late night refreshment equally present challenges to ensure that crime, disorder and public nuisance are prevented, public safety is promoted and children are protected from harm.

There is no single answer to the challenges we will face in the coming months and years; but the licensing regime is key to giving residents and responsible authorities an opportunity to have their say on important matters that can impact their community, and I would encourage everyone to utilise it to its fullest potential.

2. Strategic Context

- 2.1 The Council's overall vision for Gateshead, as described in Gateshead Strategic Partnership's Community Strategy – Vision 2030 and the Council's Corporate Plan is:

"Local people realising their full potential, enjoying the best quality of life in a healthy, equal, safe, prosperous and sustainable Gateshead"

- 2.2 The licensing of premises plays an important role in realising this vision, contributing significantly to the Economy, Environment, and Health areas contained within Priority 1 of the Corporate Plan, in providing safe and accessible venues that promote healthy lifestyles and contribute to economy of the Borough.
- 2.3 This Policy sets out what this Licensing Authority expects of the people that it authorises to carry out licensable activities in the Borough of Gateshead.
- 2.4 Applicants and licensees are of course expected to be familiar with the relevant legislation and the National Guidance issued by the Home Office, but they are also expected to be familiar with the exigencies of the locality that they operate in. This applies to everyone seeking to carry on licensable activities in the Borough, whether they are a large national chain or a small community premises.

- 2.5 The promotion of the licensing objectives underpins every decision that the Licensing Authority makes. How the objectives are best promoted can vary from place to place, and depending on the nature and scale of the activities that are to be carried out. This Policy sets out the issues that are of particular relevance or concern within Gateshead, and the approaches that this Licensing Authority would expect responsible licensees to take into account in their operation.
- 2.6 The Policy links closely with a number of key plans and strategies produced by the Council and its partners, as set out below in the section headed 'Integration with other legislation, policies and guidance'.
- 3. Local context**
- 3.1 Gateshead is located on the southern bank of the river Tyne, opposite Newcastle upon Tyne to the north, and bordering County Durham to the south, Northumberland to the west and South Tyneside/Sunderland to the east. It is a constantly changing borough combining modern facilities with a fascinating heritage. The borough stretches almost 13 miles along the south bank of the river Tyne and covers 55 square miles, making it the largest of the five Tyne and Wear authorities.
- 3.2 ~~Gateshead is a borough of contrasts. It has a large urban hub centred around the main town centre area in Bridges ward and has a number of smaller urban centres and busy employment areas such as Blaydon, Whickham, Felling and Birtley. However, around two thirds of the borough is rural with numerous small settlements such as Kibblesworth, Sunnyside, Chopwell and High Spen.~~
- 3.3 Built on traditional industries of mining and heavy engineering, the 1930's saw diversification through the development of the Team Valley Trading Estate (TVTE), the first trading estate of its type in the UK. Centrally located for the region the TVTE has become prominent for transport and distribution activities and is the borough's most prestigious employment centre, attracting the highest number of inward commuters to the borough on a daily basis.
- 3.4 The 1970s saw the decline of many of the region's traditional industries. A high proportion of those who lived in Gateshead worked in these industries, resulting in unemployment and high levels of deprivation and financial/social exclusion, the impact of which is still being felt today. In the 1980's Gateshead saw the development of the MetroCentre, now boasting over two million sq ft of retail and leisure floor space, one of the UK's and Europe's largest shopping centres.
- 3.5 The urban core, shared with Newcastle, is the focus of regeneration, promoting growth through the digital economy, knowledge-based businesses and cultural-led regeneration. Major initiatives such as the Sage Gateshead, BALTIC Centre for Contemporary Art, Gateshead College and the Gateshead Millennium Bridge have all been developed over recent years.
- 3.6 Gateshead has a population of around 200,000 living in 90,600 households. The population has reduced by around 13,000 since the 1980's but has grown over the last decade by around 8,000. This growth has been most significant for older age groups with an 11% increase in 45-64 year olds and an 11% increase in those aged 65 and over. In contrast, the number of 0-24 year olds fell slightly by 0.7%

over the decade. Population projections from the Office for National Statistics predict that this ageing population trend will continue into the future, becoming more pronounced as life expectancy continues to increase.

Crime and anti-social behaviour in Gateshead

- 3.7 The number of recorded crimes across the Borough that were linked to alcohol has increased year on year, with 1,386 alcohol-related crimes recorded in 2014/15 which was an 11% increase from 2013/14, compared to a 7% increase in all crime.
- 3.8 More than half the alcohol-related crimes in the Borough in 2014/15 were violence against the person, with significant increases particularly in the number of assaults. It is notable that whilst incidents of the most serious violence are still relatively infrequent, they have more than doubled in the last year. There have also been significant increases in the numbers of alcohol-related sexual offences and burglaries in the Borough in that time.
- 3.9 Temporal profiles show that almost half of all alcohol-related crimes in the Borough are reported on Friday late evenings / Saturday early mornings, Saturday late evenings / Sunday early mornings and (to a lesser extent) Sunday late evenings / Monday early mornings.
- 3.10 Data provided by Northumbria Police enables the Council to identify the most vulnerable locations throughout the Borough in terms of alcohol-related crimes, and to track trends over time. Information about these areas is contained in 'Local Licensing Guidance' documents which are described in further detail below, and will be available from the Council's website and upon request.

Public health in Gateshead

- 3.11 In 2012 the Police and Social Responsibility Act 2011 introduced public health as a responsible authority under the Licensing Act 2003.
- 3.12 Public health is "the science and art of promoting and protecting health and well-being, preventing ill-health and prolonging life through the organised efforts of society." The Public Health Outcomes Framework acknowledges that health is influenced not only by lifestyle choices but also by a range of wider determinants, including the physical environment, domestic abuse, violent crime and noise nuisance.
- 3.13 Gateshead Council recognises the impact upon population-level health that alcohol consumption can cause. While the protection of public health is not a discrete licensing objective, it can where appropriate permeate each of the licensing objectives.
- 3.14 Each year Gateshead's Director of Public Health publishes an Annual Report, the most recent at the time of writing being published in October 2014. The report recognises that alcohol is a complex social issue which forms part of our everyday social fabric, is a source of pleasure and enjoyment to many; but is also a potentially addictive substance which is promoted by powerful commercial forces, especially to young people. It highlights the growing evidence of rising alcohol

harm on the health of people in Gateshead, and focusses on approaches to tackling alcohol harm.

3.15 The report identifies, for instance, that:

- Around one in 5 secondary school / higher education students in Gateshead admit to drinking alcohol; and
- The number of alcohol specific hospital admissions for secondary school / higher education students in Gateshead is increasing.

3.16 Public health data enables the Council to identify the most vulnerable locations in the Borough in terms of alcohol-related harm, and to track trends over time. This data can be particularly relevant to the protection of children from harm, and may also assist in the prevention of crime and disorder, public nuisance and to public safety.

Local Licensing Guidance

3.17 Different localities within the Borough have different characters, and challenges, both of which can change over time depending on a range of factors. To assist applicants and licensees in their understanding of local issues that they should be cognisant of, from time to time the Council publishes and updates 'Local Licensing Guidance' documents on its website.

3.18 The Local Licensing Guidance provides information about the causes of serious and chronic concern in these localities. The areas covered by the guidance can vary depending on the nature of the problems that are identified, so may relate to the whole of a particular Ward or for instance to street level. The guidance can include a wide range of information that is considered to be relevant to those who seek to carry on licensable activities within the area, for instance:

- The physical environment (including transport, school walking routes, blocks of flats, commercial / residential proximity, etc)
- Existing licensed premises
- Health data (such as hospital admissions for under-18s, ambulance calls for alcohol related reasons)
- Crime and disorder hotspots
- Known areas of congregation
- Local initiatives (such as Pubwatch, Offwatch, Community Alcohol Partnerships etc)
- Local concerns about the promotion of the licensing objectives (including from Ward Members, community leaders, GPs, schools, etc)

3.19 The Local Licensing Guidance will be produced by the Council's Public Health team with the input of Responsible Authorities and other stakeholders as appropriate; and presented to and approved by the Council's full Licensing Committee.

3.20 It is recommended that applicants and licensees have regard to these documents when considering their operating schedule. In particular, where the Local Licensing Guidance identifies measures that it is believed will help to promote the licensing objectives in respect of certain licensable activities due to the issues that have been

identified, if an applicant or licensee chooses not to adopt those measures this may result in representations being made.

4. Legal Context

- 4.1 This Statement of Licensing Policy has been prepared in accordance with the provisions of the Act and the Guidance issued by the Home Office under Section 182 of the Act.
- 4.2 The Licensing Authority is responsible for:
- the licensing of licensable activities under the Licensing Act 2003 (The Act)
 - ensuring that those who are authorised under the Act comply with the requirements; and
 - ensuring that only those who are duly authorised to carry out licensable activities do so.
- 4.3 This document sets out the Licensing Authority's policy as to how it will fulfil its obligations and achieve its strategic aims in this respect.
- 4.4 This Policy should be read in conjunction with the Act itself, the Home Office Guidance, and the other policies and guidance that are referred to in this document.
- 4.5 This Licensing Authority regards each of the Licensing Objective to be of equal importance.
- 4.6 This document sets out the policies the Licensing Authority will generally apply to promote the Licensing Objectives when making decisions under the Act, and when addressing non-compliance with the Act itself or any authorisations issued under the Act. The Licensing Authority will consider deviating from the policy on a case by case basis, where it believes it to be appropriate and proportionate in all the relevant circumstances.

5. Integration with other legislation, policies and guidance

- 5.1 Anyone who is or who seeks to be authorised under the Act to carry out licensable activities in the Borough of Gateshead should be aware of the other legislation, policies and guidance that may apply to their business. Failure to comply with other legislation and/or regulatory regimes can indicate that a licensee is irresponsible, which may call into question their ability to adequately promote the Licensing Objectives.
- 5.2 Although from the perspective of the business proprietor, there may be an element of crossover between licensing and other regimes, they are separate and are treated as such by the Council.
- 5.3 Applicants and licensees need to be aware of and have regard to:
- Gateshead Strategic Partnership's Community Strategy – Vision 2030
 - the Gateshead Local Plan
 - Substance Misuse Strategy
 - Culture Strategy

- Gateshead Transport Strategy & Tyne & Wear Local Transport Plan
- The Local Government Declaration on Alcohol signed by Gateshead Council in June 2015

5.4 The Licensing Authority will seek to achieve integration with relevant strategies and their aims in its decision making.

Human Rights

5.5 The Licensing Authority will have particular regard to the following relevant provisions of the European Convention on Human Rights:

- Article 6 that in determination of civil rights and obligations everyone is entitled to a fair and public hearing within a reasonable time by an independent and impartial tribunal established by law
- Article 8 that everyone has the right to respect for their home and private life; and
- Article 1 of the First Protocol that every person is entitled to the peaceful enjoyment of their possessions.

Equality and Diversity

5.6 Applicants and licensees should be aware of their obligations under the Equality Act 2010 and the characteristics protected by the legislation which are:

- Age
- Disability
- Gender reassignment
- Marriage and civil partnership
- Pregnancy and maternity
- Race
- Religion and belief
- Sex; and
- Sexual orientation

5.7 It is expected that responsible licensees will be sensitive to the needs of their varied customer base and prepared to make reasonable adjustments to accommodate those needs.

5.8 The Equality Act 2010 also requires the Licensing Authority to have due regard to the need to eliminate discrimination, harassment and victimisation; advance equality of opportunity; and foster good relations between people with different protected characteristics. Each application will be considered with this in mind.

Crime and disorder

5.9 Section 17 of the Crime and Disorder Act 1998 introduced a wide range of measures for preventing crime and disorder and imposed a duty on the Council, Northumbria Police and others to consider crime and disorder reduction in the exercise of all their duties. The reduction of crime and disorder is integral to this Council's approach to the Licensing Act.

individuals who cause disturbance, disorder, use drugs or use or threaten violence in and around licensed premises. By acting collectively in excluding such people from a number of premises in the area, this means that the problem is not simply moved from one pub to the next. Pubwatch schemes have been found to be effective tools in tackling anti-social behaviour in many areas where the schemes are well run and there is a significant level of participation by licence holders in the borough. The Gateshead Alcohol Harm Reduction Strategy 2013-2015 recognises the importance of the Pubwatch scheme and envisages it being used to share and develop best practice and as a forum for training.

Regional and national working

- 5.18 The Licensing Authority participates in regional working through the North East Strategic Licensing Group, which is comprised of representatives of each of the twelve North East Licensing Authorities, and forms part of the North East Public Protection Partnership.
- 5.19 The Licensing Authority also works closely with Balance – the North East Alcohol Office, to achieve an integrated approach across the region and with key partners such as the Police.
- 5.20 From the national perspective, representatives of the Licensing Authority participate in the Local Government Association's Licensing Policy Forum, and the Licensing Special Area of Activity for Lawyers in Local Government.

6. General Principles of the Policy

- 6.1 Each application will be determined on its merits having regard to this Policy, Guidance under Section 182 of the Act, the Act itself and supporting Regulations.
- 6.2 The Licensing Authority considers:
- the effective and responsible management of premises
 - instruction, training and supervision of staff; and
 - the adoption of best practice

to be amongst the most important control measures for the achievement of all the licensing objectives. For this reason, the Licensing Authority will expect these elements to be specifically considered and addressed within an applicant's operating schedule.

- 6.3 Applicants who do not clearly demonstrate how they intend to address these issues in their operating schedules should expect their applications to be objected to, including by the Licensing Authority.
- 6.4 Also, licensees whose practice does not meet this expectation may have their licence reviewed, and as above this may be triggered by the Licensing Authority itself.

7. Licensing Objectives

- 7.1 Applicants will need to provide evidence to the Licensing Authority that, in respect of each of the four licensing objectives, suitable and sufficient measures, as detailed in their Operating Schedule, will be implemented and maintained, and will be relevant to the individual style and characteristics of their premises and events.

Prevention of Crime and Disorder

- 7.2 The Licensing Authority will expect to see evidence that the following specific matters that impact on crime and disorder have been addressed in the Operating Schedule of the premises:
- The capability of the person who is in charge to run the premises during trading hours or when Regulated Entertainment is provided to effectively and responsibly manage and supervise the premises, including associated open areas
 - The steps to be taken in the absence of the Designated Premises Supervisor to effectively manage the business.
 - The steps taken or to be taken to ensure that appropriate instruction, training and supervision is given to those employed or engaged in the premises to prevent incidents of crime and disorder
 - The measures taken or to be taken to raise staff awareness and discourage and prevent the use or supply of illegal drugs on the premises
 - The features currently in place or planned for physical security at the premises, such as lighting outside the premises
 - The policies that have been determined in respect of adoption of appropriate existing and future best practice guidance (eg Safer Clubbing, the National Alcohol Harm Reduction Strategy Toolkit, etc)
 - Any arrangements which the licence holder proposes to work in partnership with the Council, police and other traders in establishing a method of co-ordinating closing times to prevent crowds emerging from premises at the same time and to prevent migration between premises with different closing times
 - Any appropriate additional measures taken or to be taken for the prevention of violence or public disorder
- 7.3 The extent to which the above matters need to be addressed will be dependent on the individual style, characteristics and location of the premises, and proposed events and activities. In general however, the Licensing Authority will expect more comprehensive measures to be in place at late night entertainment venues or in premises with a history of crime and disorder issues.
- 7.4 In such premises appropriate additional measures taken or to be taken for the prevention of violence or public disorder may include:

- Provision of effective CCTV both within and around premises
- Employment of SIA licensed door staff
- Provision of toughened or plastic glasses
- Procedures for risk assessing drinks promotions and events such as 'happy hours' for the potential to cause crime and disorder and plans for minimising such risks

7.5 The Licensing Authority will have particular regard to representations from the Police in deciding whether the above issues have been adequately addressed. It will not normally grant an application where representations indicate a potential negative impact on crime and disorder, unless the applicant can demonstrate compelling reasons why the application should be approved in the light of these concerns.

Public Safety

7.6 The Licensing Authority will expect to see that applicants have considered the impact that the following factors may have on public safety:

- The occupancy capacity of the premises
- The age, design and layout of the premises, including means of escape in the event of fire
- The nature of the licensable activities to be provided, in particular the sale or supply of alcohol, and/or the provision of music and dancing and including whether those activities are of a temporary or permanent nature
- The hours of operation (differentiating the hours of opening from the hours when licensable activities are provided, if different)
- Customer profile (eg age, disability)
- The use of special effects such as lasers, pyrotechnics, smoke machines, etc

7.7 The following examples of control measures are given to assist applicants who may need to take account of them in their operating schedule, having regard to their particular type of premises and/or activities:

- Suitable and sufficient risk assessments
- Effective and responsible management of the premises
- Provision of a sufficient number of people employed or engaged to secure the safety of the premises and patrons

- Appropriate instruction, training and supervision of those employed or engaged to secure the safety of premises and patrons
- Adoption of best practice guidance (eg Guide to Fire Precautions in Existing Places of Entertainment and like premises, The Event Safety Guide, Safety in Pubs published by the BBPA, and the Safety Guidance for Street Arts, Carnival, Processions and Large Scale Performances published by Independent Street Arts Network)
- Provision of effective CCTV in and around premises
- Provision of toughened or plastic drinking vessels
- Implementation of crowd management measures
- Proof of regular testing (and certification where appropriate) of procedures, appliances, systems etc pertinent to safety)

Prevention of Public Nuisance

- 7.8 The Licensing Authority interprets 'public nuisance' in its widest sense, and takes it to include such issues as noise, light, odour, litter and anti-social behaviour, where these matters impact on those living, working or otherwise engaged in normal activity in an area.
- 7.9 The Licensing Authority will normally apply stricter conditions, including controls on licensing hours, where licensed premises are in residential areas.
- 7.10 The Licensing Authority will expect to see that applicants have considered the impact that the following factors may have on the potential for public nuisance:
- The location of premises and proximity to residential and other noise sensitive premises
 - The hours of opening, particularly between 23:00 and 07:00 hours
 - The nature of activities to be provided, including whether those activities are of a temporary or permanent nature and whether they are to be held inside or outside premises
 - The design and layout of premises and in particular the presence of noise limiting features
 - The occupancy capacity of the premises
 - The availability of public transport
 - 'wind down period' between the end of the licensable activities and closure of the premises, i.e. allowing patrons to remain in the premises for a period after licensable activities have ceased, so that people do not disperse en masse

- last admission time

7.11 The following examples of control measures are given to assist applicants who may need to take account of them in their operating schedule, having regard to their particular type of premises and/or activities:

- effective and responsible management of the premises
- appropriate instruction, training and supervision of those employed or engaged to prevent incidents of public nuisance eg to ensure customers leave quietly
- operating hours for all or parts (eg garden areas) of premises, including such matters as deliveries
- adoption of best practice guidance (eg Good Practice Guide on the Control of Noise from Pubs and Clubs, produced by the Institute of Acoustics, Licensed Property: Noise, published by BBPA)
- installation of soundproofing, air conditioning, acoustic lobbies and sound limitation devices
- management of people, including staff, and traffic (and resulting queues)
- liaison with public transport providers
- siting of external lighting including security lighting
- management arrangements for collection and disposal of litter
- effective ventilation systems to prevent nuisance from odour

Protection of Children from Harm

7.12 The protection of children is an important issue and the licensing regime has a fundamental role in achieving this. The protection of children from harm includes moral, psychological and physical harm and applicants are expected to demonstrate that such factors have been considered in their operating schedules.

7.13 Applicants should expect to receive objections in respect of the protection of children from harm, and licensees should expect their licence to be reviewed, where:

- there have been convictions for serving alcohol to minors or the premises have a reputation for facilitating underage drinking
- there is a known association with drug taking or dealing
- there is a strong element of gambling on the premises
- entertainment of an adult or sexual nature is commonly provided

- 7.14 Licensees will be expected to prevent children from viewing films that are unsuitable because of the age classification of the film that has been imposed by the British Board of Film Classification or the Licensing Authority.
- 7.15 Anyone intending to provide staff for the supervision of activities for under 18s will be expected to carry out enhanced criminal record checks on all such persons, and to keep a register which should be available to the Police or authorised Council officer on request. Applicants who do not put these measures in place should expect objections to be made to their application.
- 7.16 Where applicants intend to provide any age restricted goods or services it is expected that they will apply the same standards of age verification in respect of all age restricted goods or services, that staff will be regularly trained, and that appropriate records are kept of training and refusals.

8. Types of activity that may heighten concern as to the promotion of the licensing objectives

- 8.1 It has been the experience of this Licensing Authority over the last ten years since the Licensing Act came into force that there are certain types of licensable activity that tend to require a greater degree of control or a particular emphasis on certain control measures in order that the licensing objectives are effectively promoted.

Adult entertainment

- 8.2 The term 'adult entertainment' is not defined in the Licensing Act, but it is taken in this policy to refer to activities and form of entertainment that may be unsuitable for children to participate in or to observe. Common examples of adult entertainment include striptease, lap dancing and other forms of dancing /entertainment with a sexual content. Other types of activity may also be 'adult entertainment' such as the showing of films that have been certified '18', total fighting, mixed martial arts, and demonstrations and participation in activities containing elements of bondage, discipline, domination, submission, sadism and/or masochism. This list is clearly not exhaustive, and the Licensing Authority will consider each application on its merits.
- 8.3 Although adult entertainment is permitted by the Licensing Act, it is necessary that licensees set out details of the activities they intend to take place in their operating schedule, so that the Licensing Authority, responsible bodies and others may take appropriate steps to ensure that the Licensing Objectives are not undermined. As such it is important that applicants complete box 'N' of their application form, and provide as much detail as possible regarding the nature of the proposed activities.
- 8.4 If applicants do not complete box 'N' it is the policy of this Licensing Authority to impose a condition on the licence / certificate (if issued), consistent with the operating schedule, that prohibits adult entertainment at the premises. If licensees / certificate holders are then found to have provided adult entertainment in breach of this condition, they may be prosecuted and/or the licence / certificate may be reviewed which could lead to the imposition of further conditions, suspension or revocation.

- 8.12 Applicants and existing licensees / certificate holders should be aware that the presence of gaming machines in licensed premises is considered to be "adult entertainment" and requires notification to the licensing authority in box "N" of the application form otherwise they will not be permitted, as it is the policy of this licensing authority to add a condition, consistent with the operating schedule of each premises where box "N" is not completed, prohibiting adult entertainment at the premises as set out in guidance note 8 of the respective application forms.

Film classification

- 8.13 Where the Licensing Authority is requested to classify a film for exhibition within the Licensing Authority's area, it will do so if the film has not been classified by the British Board of Film Classification, or such classification is not pending.
- 8.14 When an applicant submits a film for classification, they should provide a copy of the film to the Licensing Officer, and should indicate the rating that they consider appropriate. The Licensing Officer shall consult with Northumbria Police and the Local Safeguarding Children Board. The applicant should provide the copy of the film at least 28 days in advance of the proposed screening. If the applicant is unable to provide a copy of the film in DVD format or via a website then they should liaise with the Licensing Officer to arrange for a screening of the film for the relevant bodies as above.
-
- 8.15 The Licensing Authority shall have regard to any representations received from the Local Safeguarding Children Board and Northumbria Police. The Licensing Authority shall have regard to the classification standards applied by the British Board of Film Classification. The Licensing Authority shall also have regard to (but shall not be bound by) any classification given to the film by another Licensing Authority.
- 8.16 Where a relevant representation is received, the classification of the film shall be determined by a hearing of the Licensing Sub Committee.

Alcohol sales

- 8.17 It is expected that applicants will set out in their operating schedule the measures they will take to ensure that a written record is kept of all the names and addresses of persons who are authorised to sell or supply alcohol at all times, and that the written record is made available to Police and/or Council officers immediately upon request.
- 8.18 It is expected that premises licensed for the sale of alcohol for consumption off the premises will adopt responsible marketing practices and concern may be heightened where alcohol is promoted in such a way as to encourage people to drink more than they would ordinarily do and in a manner that doesn't promote the licensing objectives, for example quantity based discount promotions and display and promotion of alcohol products in multiple positions in a premises.
- 8.19 It is expected that applicants who intend to sell or supply alcohol by delivery or collection of prepaid orders will include provision in their operating schedules to set out how they will ensure that they do not:

- serve alcohol to a person who appears to be drunk
- serve alcohol to a person who it is believed will pass it on to persons under 18 years old
- take payment for the alcohol at the place where it is served – sales should be pre-paid only

8.20 It is also expected that applicants will:

- operate an age verification policy of at least a Challenge 25 standard
- only deliver to residential addresses
- only stock delivery vehicles with alcohol that has been pre-ordered
- verify that the person that the alcohol is served to is the person who has ordered it
- only make sales where the purchase price is at least £25 and/or the minimum unit price of the alcohol is not less than £1 per unit

Petrol stations / garages

8.21 The Licensing Act prohibits the sale or supply of alcohol from premises used primarily as garages. The Section 182 guidance states that premises are used primarily as a garage if they are used for one or more of the following:

- the retailing of petrol
- the retailing of derv
- the sale of motor vehicles; and
- the maintenance of motor vehicles

8.22 It is expected that applicants for premises licences for premises where any of these activities take place will set out in their operating schedule that they will submit sales data on at least a six monthly basis showing:

- the number of purchases of fuel alone
- the number of purchases of fuel and other goods
- the number of purchases of other goods alone, and
- turnover for each of these type of purchases.

Takeaways

8.23 The Licensing Authority will generally not permit the sale of alcohol from 'takeaway' premises that are licensed for late night refreshment, due to the inherent potential for late night alcohol fuelled crime, disorder and anti-social behaviour and the difficulties of addressing such behaviour where the consumption of the alcohol and associated behaviour takes place away from the premises themselves, often in residential areas. Applicants seeking approval to sell alcohol from 'takeaway'

premises will need to clearly demonstrate how they will ensure that their activities will not lead to such problems.

Outside areas

8.24 Where premises include an outside area it is expected that the operating schedule will set out how the applicant will address:

- The provision of appropriate bins and other receptacles for litter generated by patrons
- Measures to reduce the amount of noise generated by patrons, particularly late at night. This may include door supervision, closure of outside areas after a particular time, restricting re-admission to the premises after a particular time, etc
- Provision and placement of appropriate street furniture to prevent persons 'spilling out' onto public highway in the vicinity of the premises
- Provision of CCTV covering entrances and exits, external areas, and surrounding public highways

9. Licensing Hours

9.1 It is expected that premises whose primary activity is off licence sales will not normally be open between 23:00 and 07:00 hours. Applicants wishing to operate beyond 23:00 hours will need to demonstrate to the satisfaction of the Licensing Authority, in their operating schedule, that there will be no significant disturbance to members of the public living, working or otherwise engaged in normal activity around the premises concerned. Opening hours beyond 23:00 hours will generally be considered to be more acceptable for premises in commercial or tourist areas with high levels of public transport availability, rather than premises in predominately residential areas.

9.2 When considering applications, in respect of hours of operation, the Licensing Authority will take the following into consideration:

- Whether the premises is located in a predominantly retail or entertainment area
- The nature of the proposed activities to be provided in the premises
- Whether there are any arrangements to ensure adequate availability of hackney carriages and private hire vehicles and appropriate places for picking up and setting down passengers
- Whether there is an appropriate amount of car parking, readily accessible to the premises, and in places where the parking and use of vehicles will not cause demonstrable adverse impact to local residents

- Whether the operating schedule agreed with Council Officers indicates that the applicant is taking appropriate steps to comply with the licensing objective of preventing public nuisance
- Whether the licensed activity, particularly if located in areas of the highest levels of recorded crime, may result in a reduction or increase in crime or anti-social behaviour
- Whether the licensed activities are likely to cause adverse impact especially on local residents, and that, if there is a potential to cause adverse impact, appropriate measures will be put in place to prevent it.
- Whether there will be any increase in the cumulative adverse impact from these or similar activities, on an adjacent residential area

9.3 In the case of shops, stores and supermarkets selling alcohol, the Licensing Authority will normally expect the hours during which alcohol is sold to match the normal trading hours during which other sales take place, in order to reduce the potential for disturbance or disorder.

10. Operating Schedules

- 10.1 Operating schedules should set out the licensable activities that are intended to be carried out and how it is intended that this happens. Operating schedules should be sufficiently detailed and clear for interested parties and responsible authorities to understand how the applicant or licensee will promote the licensing objectives.
- 10.2 When considering the promotion of the licensing objectives, applicants and licensees should have due regard to the context of the locality that they seek to operate in, and be mindful of any particular concerns that relate to that locality.
- 10.3 For instance, applicants and licensees are expected to have regard to any Local Licensing Guidance in respect of the locality they propose to serve.
- 10.4 Applicants are expected to ensure that their operating schedule enables the Licensing Authority, responsible authorities and interested parties to understand:
- What licensable activities are intended to be carried out
 - When licensable activities will be carried out – i.e. between what hours, on what days and at what times of year
 - When the premises will be open to the public for non-licensed activities
 - Whether alcohol is intended to be sold for consumption off the premises (including where it will be delivered to customers)
 - (Where the sale or supply of alcohol is intended at premises with a Premises Licence) who the Designated Premises Supervisor will be and what his / her address is

- What steps will be taken to promote the Licensing Objectives.
- 10.5 It is recommended that applicants contact responsible authorities when preparing operating schedules to discuss any relevant concerns.
- 11. Designated Premises Supervisor**
- 11.1 Designated Premises Supervisors have an important role to play in ensuring that the measures to promote the licensing objectives that are set out in an operating schedule are put into practice on a day to day basis.
- 11.2 Where there is a requirement for premises to have a Designated Premises Supervisor, it is expected that the person will be a key person related to the premises, so that matters arising can be dealt with as quickly as possible.
- 11.3 It is expected that a Designated Premises Supervisor will have day to day responsibility for running the premises and will be present at the premises at least 50% of the time in a seven day week that the premises are open for the carrying on of licensable activities.
- 11.4 Where the Designated Premises Supervisor is not available at the premises for whatever reason, the Licensing Authority will expect an individual to be nominated as a point of contact who will have details of where the Designated Premises Supervisor can be contacted.
- 11.5 Where there are problems associated with the running of a premises that stem from the DPS's performance of that role, they may be removed from the role by the Licensing Sub-Committee.
- 12. Conditions**
- 12.1 Whilst the Licensing Act sets out the regulatory framework that applies to all licensees, conditions can be added to individual licences to prescribe how the licensable activities are to be carried out having regard to all the relevant individual circumstances.
- 12.2 There are three types of condition:
- mandatory conditions imposed by the Secretary of State – applicants and licensees are expected to comply with the relevant mandatory conditions that apply to the activities they carry out, and to be aware that these mandatory conditions change from time to time. The Home Office issued guidance in respect of these mandatory conditions in October 2014:

https://www.gov.uk/government/uploads/system/uploads/attachment_data/file/350507/2014-08-29_MC_Guidance_v1_0.pdf
 - conditions imposed voluntarily by the applicant / licensee – these conditions will be consistent with the applicant / licensee's operating schedule, although the wording may be amended to ensure clarity and enforceability. Applicants and licensees should note that in line with this Policy, in certain cases the Licensing Authority will assume unless

informed otherwise that applicants are volunteering conditions. For instance, as above where an applicant does not indicate an intention to provide adult entertainment by ticking box 'N' on their application form, it will be assumed that they are volunteering a condition not to provide adult entertainment at the premises; and

- conditions imposed at a hearing – the Licensing Sub-Committee may impose conditions on a licence where it considers it appropriate to do so. Any such conditions will be appropriate to the promotion of the licensing objectives and proportionate to the problems that the Sub-Committee find in relation to the premises.

12.3 The Licensing Authority does not impose 'standard' conditions on licences, but there are certain factors that most premises that carry out certain licensable activities should take into account. A pool of model conditions is set out in Appendix 1, which applicants should consider when preparing their operating schedule.

13. When things go wrong

Complaints about licensed premises

- 13.1 The Licensing Authority will investigate complaints about both licensed premises where licensable activities are taking place but not in accordance with the relevant authorisation; and unlicensed premises where licensable activities are taking place without authorisation.
- 13.2 Complainants will usually, in the first instance, be encouraged to raise the complaint directly with the licensee or business concerned, as this can often be the quickest and most effective way for the person carrying on the licensable activity to understand the negative impact of the activity.
- 13.3 Where appropriate, the Licensing Authority will initially endeavour to seek a resolution through informal means.
- 13.4 Where appropriate, the Licensing Authority may pass any complaint on for investigation by any other statutory agency under whose enforcement responsibility the complaint falls.

Failing to comply with the Licensing Act

- 13.5 The Council delivers a wide range of enforcement services, aimed at safeguarding the environment and the community and at providing a 'level playing field' on which businesses can fairly trade. The administration and enforcement of the licensing regime is one of these services. The BRDO has published a Regulators' Code, which the Council complies with:

<https://www.gov.uk/government/publications/regulators-code>

The Council will base its enforcement activities around the principles of consistency, transparency and proportionality.

- Exclude a licensable activity from the licence or certificate
- Remove the designated premises supervisor
- Suspend the licence or certificate for a period not exceeding three months
- Revoke the licence or certificate.

13.14 The review process is intended to enable the Licensing Authority to take appropriate timely measures to promote the Licensing Objectives in respect of individual premises. A review can take place even if it would be disproportionate to revoke a licence or certificate, as some lesser measure can be taken, as above.

13.15 Also, because the review process is intended to address the future conduct of the licence holder, a review can take place regardless of any other measures that may be open to the interested party or responsible body. For instance, if a licence holder is found to have sold age restricted products to a minor, it is not necessary for a prosecution (or indeed a successful prosecution) to take place in respect of that sale before a review is brought, as the review would consider the steps appropriate to prevent future underage sales.

Summary reviews

13.16 The Police may request a summary review in serious cases of crime and disorder, and in which case within 48 hours of the application the Licensing Authority will consider whether any interim steps are required pending completion of the review process. This may include immediate suspension of the relevant licence.

14. Delegation and Decision Making

14.1 The Council has established a Licensing Committee to administer its functions under the Licensing Act 2003. Powers and functions have also been delegated to Licensing Sub-Committees and officers in order to provide a speedy, efficient and cost effective service to all parties involved in the licensing process.

14.2 Many of the decisions and functions are largely administrative in nature such as the grant of non-contentious applications, including for example those licences and certificates where no representations have been made. These will be delegated to Council officers. All such matters dealt with by officers will be reported for information to the next Licensing Committee meeting.

14.3 Applications where there are relevant representations will be dealt with by the Licensing Committee/Sub-Committee – unless such representations are considered irrelevant, frivolous or vexatious or unless the Licensing Authority, the applicant and everyone who has made representations agrees that a hearing is not necessary (usually after successful mediation).

14.4 The table given below sets out the delegation of decisions and functions of the Licensing Committee, Sub-Committees and officers. The various delegations include delegation to impose appropriate conditions.

14.5 This scheme of delegations is without prejudice to the right of relevant parties to refer an application to a Licensing Sub-Committee or the full Licensing Committee if considered appropriate in the circumstances of any particular case.

- 14.6 Unless there are compelling reasons to the contrary, the Licensing Authority will require the Licensing Committee or any of its sub-committees to meet in public – although Members can retire into private session to consider their decision. A public announcement of the decision will be made at the end of the hearing together with clear, cogent reasons for the decision having due regard to the Human Rights Act 1998, the four licensing objectives and all other legislation.
- 14.7 The Licensing Committee will be made up of 15 members and Sub-Committees of three who will hear any relevant representations from authorised persons, responsible authorities and interested parties in the form of a hearing.
- 14.8 Where a function is delegated to an officer, that officer will be responsible for liaising between the applicant, interested parties and the responsible authorities to ensure that any licence granted is subject to the appropriate conditions. Where objections are made then the officer will once again liaise with the applicant, interested parties and the responsible authorities to see if a 'settlement' is possible to overcome the objections without the need for the matter to go before the Sub-Committee.
- 14.9 The Sub-Committee will determine each case before it on its individual merits. However, in determining the application the Sub-Committee will consider:
- The case and evidence presented by all parties
 - The promotion of the four licensing objectives
 - Guidance issued by Central Government
 - The Licensing Authority's own statement of Licensing Policy

14.10 Delegation of functions:

Matter to be dealt with	Full Committee	Sub-Committee	Officers
Consideration of reports to the committee	Six monthly		
Approval of new / updated Local Licensing Guidance	Six monthly		
Application for personal licence		If representation is made	If no representation made
Application for Personal Licence with unspent convictions		All cases	
Application for Premises Licence / Club Premises Certificate		If a relevant representation made	If no relevant representation is made
Application for a Provisional		If a relevant representation made	If no relevant representation is

This page is intentionally left blank



Home Office

Revised Guidance issued under section 182 of the Licensing Act 2003

April 2017

1. Introduction

The Licensing Act 2003

- 1.1 The Licensing Act 2003 (referred to in this Guidance as the 2003 Act), its explanatory notes and any statutory instruments made under it may be viewed online at www.legislation.gov.uk. The statutory instruments include regulations setting out the content and format of application forms and notices. The Home Office has responsibility for the 2003 Act. However, the Department for Culture, Media and Sport (DCMS) is responsible for regulated entertainment, for which there is provision in Schedule 1 to the 2003 Act (see Chapter 16).

Licensing objectives and aims

- 1.2 The legislation provides a clear focus on the promotion of four statutory objectives which must be addressed when licensing functions are undertaken.
- 1.3 The licensing objectives are:
- The prevention of crime and disorder;
 - Public safety;
 - The prevention of public nuisance; and
 - The protection of children from harm.
- 1.4 Each objective is of equal importance. There are no other statutory licensing objectives, so that the promotion of the four objectives is a paramount consideration at all times.
- 1.5 However, the legislation also supports a number of other key aims and purposes. These are vitally important and should be principal aims for everyone involved in licensing work.
- They include:
- protecting the public and local residents from crime, anti-social behaviour and noise nuisance caused by irresponsible licensed premises;
 - giving the police and licensing authorities the powers they need to effectively manage and police the night-time economy and take action against those premises that are causing problems;
 - recognising the important role which pubs and other licensed premises play in our local communities by minimising the regulatory burden on business, encouraging innovation and supporting responsible premises;
 - providing a regulatory framework for alcohol which reflects the needs of local communities and empowers local authorities to make and enforce decisions about the most appropriate licensing strategies for their local area; and
 - encouraging greater community involvement in licensing decisions and giving local residents the opportunity to have their say regarding licensing decisions that may affect them.

The guidance

- 1.6 Section 182 of the 2003 Act provides that the Secretary of State must issue and, from time to time, may revise guidance to licensing authorities on the discharge of their functions under the 2003 Act. This revised guidance takes effect as soon as it is published. Where a licence application was made prior to the publication of the revised guidance, it should be processed in accordance with the guidance in effect at the time at which the application was made; the revised guidance does not apply retrospectively. However, all applications received by the licensing authority on or after the date the revised guidance was published should be processed in accordance with the revised guidance.

Purpose

- 1.7 This Guidance is provided to licensing authorities in relation to the carrying out of their functions under the 2003 Act. It also provides information to magistrates' courts hearing appeals against licensing decisions and has been made widely available for the benefit of those who run licensed premises, their legal advisers and the general public. It is a key medium for promoting best practice, ensuring consistent application of licensing powers across England and Wales and for promoting fairness, equal treatment and proportionality.
- 1.8 The police remain key enforcers of licensing law. This Guidance does not bind police officers who, within the parameters of their force orders and the law, remain operationally independent. However, this Guidance is provided to support and assist police officers in interpreting and implementing the 2003 Act in the promotion of the four licensing objectives.

Legal status

- 1.9 Section 4 of the 2003 Act provides that, in carrying out its functions, a licensing authority must 'have regard to' guidance issued by the Secretary of State under section 182. This Guidance is therefore binding on all licensing authorities to that extent. However, this Guidance cannot anticipate every possible scenario or set of circumstances that may arise and, as long as licensing authorities have properly understood this Guidance, they may depart from it if they have good reason to do so and can provide full reasons. Departure from this Guidance could give rise to an appeal or judicial review, and the reasons given will then be a key consideration for the courts when considering the lawfulness and merits of any decision taken.
- 1.10 Nothing in this Guidance should be taken as indicating that any requirement of licensing law or any other law may be overridden (including the obligations placed on any public authorities under human rights legislation). This Guidance does not in any way replace the statutory provisions of the 2003 Act or add to its scope and licensing authorities should note that interpretation of the 2003 Act is a matter for the courts. Licensing authorities and others using this Guidance must take their own professional and legal advice about its implementation.

Licensing policies

- 1.11 Section 5 of the 2003 Act requires a licensing authority to determine and publish a statement of its licensing policy at least once every five years. The policy must be published before it carries out any licensing functions under the 2003 Act.
- 1.12 However, determining and publishing a statement of its policy is a licensing function and as such the authority must have regard to this Guidance when taking this step. A licensing authority may depart from its own policy if the individual circumstances of any case merit such a decision in the interests of the promotion of the licensing objectives. But once again, it is important that it should be able to give full reasons for departing from its published statement of licensing policy. Where revisions to this Guidance are issued by the Secretary of State, there may be a period of time when the licensing policy statement is inconsistent with the Guidance (for example, during any consultation by the licensing authority). In these circumstances, the licensing authority should have regard, and give appropriate weight, to this Guidance and its own existing licensing policy statement.

Licensable activities

- 1.13 For the purposes of the 2003 Act, the following are licensable activities:

- The sale by retail of alcohol;
- The supply of alcohol by or on behalf of a club to, or to the order of, a member of the club;
- The provision of regulated entertainment; and
- The provision of late night refreshment.

Further explanation of these terms is provided in Chapter 3.

Authorisations or permissions

- 1.14 The 2003 Act provides for four different types of authorisation or permission, as follows:
- Premises licence – to use premises for licensable activities.
 - Club premises certificate – to allow a qualifying club to engage in qualifying club activities as set out in Section 1 of the Act.
 - Temporary event notice – to carry out licensable activities at a temporary event.
 - Personal licence – to sell or authorise the sale of alcohol from premises in respect of which there is a premises licence.

General principles

- 1.15 If an application for a premises licence or club premises certificate has been made lawfully and there have been no representations from responsible authorities or other persons, the licensing authority must grant the application, subject only to conditions that are consistent with the operating schedule and relevant mandatory conditions. It is recommended that licence applicants contact responsible authorities when preparing their operating schedules.

Licence conditions – general principles

- 1.16 Conditions on a premises licence or club premises certificate are important in setting the parameters within which premises can lawfully operate. The use of wording such as “must”, “shall” and “will” is encouraged. Licence conditions:
- must be appropriate for the promotion of the licensing objectives;
 - must be precise and enforceable;
 - must be unambiguous and clear in what they intend to achieve;
 - should not duplicate other statutory requirements or other duties or responsibilities placed on the employer by other legislation;
 - must be tailored to the individual type, location and characteristics of the premises and events concerned;
 - should not be standardised and may be unlawful when it cannot be demonstrated that they are appropriate for the promotion of the licensing objectives in an individual case;
 - should not replicate offences set out in the 2003 Act or other legislation;
 - should be proportionate, justifiable and be capable of being met;
 - cannot seek to manage the behaviour of customers once they are beyond the direct management of the licence holder and their staff, but may impact on the behaviour of customers in the immediate vicinity of the premises or as they enter or leave; and
 - should be written in a prescriptive format.

Each application on its own merits

- 1.17 Each application must be considered on its own merits and in accordance with the licensing authority’s statement of licensing policy; for example, if the application falls within the scope of a cumulative impact policy. Conditions attached to licences and certificates must be tailored to the individual type, location and characteristics of the premises and events concerned. This is essential to avoid the imposition of disproportionate and overly burdensome conditions on premises where there is no need for such conditions. Standardised conditions should be avoided and indeed may be unlawful where they cannot be shown to be appropriate for the promotion of the licensing objectives in an individual case.

Additional guidance

- 1.18 From time to time, the Home Office may issue additional supporting guidance to licensing authorities and other persons on the Gov.uk website. This supporting guidance is good practice guidance and should be viewed as indicative and subject to change. Such supporting guidance will broadly reflect but will not be part of the statutory guidance issued by the Secretary of State under section 182 of the 2003 Act. Licensing authorities may wish to refer to, but are under no statutory duty to have regard to such supporting guidance issued by the Home Office.

Other relevant legislation

1.19 While licence conditions should not duplicate other statutory provisions, licensing authorities and licensees should be mindful of requirements and responsibilities placed on them by other legislation. Legislation which may be relevant includes:

- The Gambling Act 2005
- The Environmental Protection Act 1990
- The Noise Act 1996
- The Clean Neighbourhoods and Environmental Act 2005
- The Regulatory Reform (Fire Safety) Order 2005
- The Health and Safety at Work etc. Act 1974
- The Equality Act 2010
- The Immigration Act 2016

2. The licensing objectives

Crime and disorder

- 2.1 Licensing authorities should look to the police as the main source of advice on crime and disorder. They should also seek to involve the local Community Safety Partnership (CSP).
- 2.2 In the exercise of their functions, licensing authorities should seek to co-operate with the Security Industry Authority ("SIA") as far as possible and consider adding relevant conditions to licences where appropriate. The SIA also plays an important role in preventing crime and disorder by ensuring that door supervisors are properly licensed and, in partnership with police and other agencies, that security companies are not being used as fronts for serious and organised criminal activity. This may include making specific enquiries or visiting premises through intelligence led operations in conjunction with the police, local authorities and other partner agencies. Similarly, the provision of requirements for door supervision may be appropriate to ensure that people who are drunk, drug dealers or people carrying firearms do not enter the premises and ensuring that the police are kept informed.
- 2.3 Conditions should be targeted on deterrence and preventing crime and disorder including the prevention of illegal working in licensed premises (see paragraph 10.10). For example, where there is good reason to suppose that disorder may take place, the presence of closed-circuit television (CCTV) cameras both inside and immediately outside the premises can actively deter disorder, nuisance, anti-social behaviour and crime generally. Some licence holders may wish to have cameras on their premises for the prevention of crime directed against the business itself, its staff, or its customers. But any condition may require a broader approach, and it may be appropriate to ensure that the precise location of cameras is set out on plans to ensure that certain areas are properly covered and there is no subsequent dispute over the terms of the condition.
- 2.4 The inclusion of radio links and ring-round phone systems should be considered an appropriate condition for public houses, bars and nightclubs operating in city and town centre leisure areas with a high density of licensed premises. These systems allow managers of licensed premises to communicate instantly with the police and facilitate a rapid response to any disorder which may be endangering the customers and staff on the premises.
- 2.5 Conditions relating to the management competency of designated premises supervisors should not normally be attached to premises licences. It will normally be the responsibility of the premises licence holder as an employer, and not the licensing authority, to ensure that the managers appointed at the premises are competent and appropriately trained. The designated premises supervisor is the key person who will usually be responsible for the day to day management of the premises by the premises licence holder, including the prevention of disorder. A condition of this kind may only be justified as appropriate in rare circumstances where it can be demonstrated that, in the circumstances associated with particular premises, poor management competency could give rise to issues of crime and disorder and public safety.

- 2.6 The prevention of crime includes the prevention of immigration crime including the prevention of illegal working in licensed premises. Licensing authorities should work with Home Office Immigration Enforcement, as well as the police, in respect of these matters. Licence conditions that are considered appropriate for the prevention of illegal working in licensed premises might include requiring a premises licence holder to undertake right to work checks on all staff employed at the licensed premises or requiring that a copy of any document checked as part of a right to work check are retained at the licensed premises.

Public safety

- 2.7 Licence holders have a responsibility to ensure the safety of those using their premises, as a part of their duties under the 2003 Act. This concerns the safety of people using the relevant premises rather than public health which is addressed in other legislation. Physical safety includes the prevention of accidents and injuries and other immediate harms that can result from alcohol consumption such as unconsciousness or alcohol poisoning. Conditions relating to public safety may also promote the crime and disorder objective as noted above. There will of course be occasions when a public safety condition could incidentally benefit a person's health more generally, but it should not be the purpose of the condition as this would be outside the licensing authority's powers (be ultra vires) under the 2003 Act. Conditions should not be imposed on a premises licence or club premises certificate which relate to cleanliness or hygiene.
- 2.8 A number of matters should be considered in relation to public safety. These may include:
- Fire safety;
 - Ensuring appropriate access for emergency services such as ambulances;
 - Good communication with local authorities and emergency services, for example communications networks with the police and signing up for local incident alerts (see paragraph 2.4 above);
 - Ensuring the presence of trained first aiders on the premises and appropriate first aid kits;
 - Ensuring the safety of people when leaving the premises (for example, through the provision of information on late-night transportation);
 - Ensuring appropriate and frequent waste disposal, particularly of glass bottles;
 - Ensuring appropriate limits on the maximum capacity of the premises (see paragraphs 2.12-2.13, and Chapter 10; and
 - Considering the use of CCTV in and around the premises (as noted in paragraph 2.3 above, this may also assist with promoting the crime and disorder objective).
- 2.9 The measures that are appropriate to promote public safety will vary between premises and the matters listed above may not apply in all cases. As set out in Chapter 8 (8.38-8.46), applicants should consider when making their application which steps it is appropriate to take to promote the public safety objective and demonstrate how they achieve that.

Ensuring safe departure of those using the premises

- 2.10 Licence holders should make provision to ensure that premises users safely leave their premises. Measures that may assist include:
- Providing information on the premises of local taxi companies who can provide safe transportation home; and
 - Ensuring adequate lighting outside the premises, particularly on paths leading to and from the premises and in car parks.

Maintenance and repair

- 2.11 Where there is a requirement in other legislation for premises open to the public or for employers to possess certificates attesting to the safety or satisfactory nature of certain equipment or fixtures on the premises, it would be inappropriate for a licensing condition to require possession of such a certificate. However, it would be permissible to require as a condition of a licence or certificate, if appropriate, checks on this equipment to be conducted at specified intervals and for evidence of these checks to be retained by the premises licence holder or club provided this does not duplicate or gold-plate a requirement in other legislation. Similarly, it would be permissible for licensing authorities, if they receive relevant representations from responsible authorities or any other persons, to attach conditions which require equipment of particular standards to be maintained on the premises. Responsible authorities – such as health and safety authorities – should therefore make their expectations clear in this respect to enable prospective licence holders or clubs to prepare effective operating schedules and club operating schedules.

Safe capacities

- 2.12 “Safe capacities” should only be imposed where appropriate for the promotion of public safety or the prevention of disorder on the relevant premises. For example, if a capacity has been imposed through other legislation, it would be inappropriate to reproduce it in a premises licence. Indeed, it would also be wrong to lay down conditions which conflict with other legal requirements. However, if no safe capacity has been imposed through other legislation, a responsible authority may consider it appropriate for a new capacity to be attached to the premises which would apply at any material time when the licensable activities are taking place and make representations to that effect. For example, in certain circumstances, capacity limits may be appropriate in preventing disorder, as overcrowded venues can increase the risks of crowds becoming frustrated and hostile.
- 2.13 The permitted capacity is a limit on the number of persons who may be on the premises at any time, following a recommendation by the relevant fire and rescue authority under the Regulatory Reform (Fire Safety) Order 2005. For any application for a premises licence or club premises certificate for premises without an existing permitted capacity where the applicant wishes to take advantage of the special provisions set out in section 177 of the 2003 Act¹, the applicant should conduct their own risk assessment as to the appropriate capacity of the premises. They should send their recommendation to the fire and rescue authority which will consider it and decide what the “permitted capacity” of

¹ S 177 of the 2003 Act now only applies to performances of dance.

those premises should be.

- 2.14 Public safety may include the safety of performers appearing at any premises, but does not extend to the prevention of injury from participation in a boxing or wrestling entertainment.

Public nuisance

- 2.15 The 2003 Act enables licensing authorities and responsible authorities, through representations, to consider what constitutes public nuisance and what is appropriate to prevent it in terms of conditions attached to specific premises licences and club premises certificates. It is therefore important that in considering the promotion of this licensing objective, licensing authorities and responsible authorities focus on the effect of the licensable activities at the specific premises on persons living and working (including those carrying on business) in the area around the premises which may be disproportionate and unreasonable. The issues will mainly concern noise nuisance, light pollution, noxious smells and litter.
- 2.16 Public nuisance is given a statutory meaning in many pieces of legislation. It is however not narrowly defined in the 2003 Act and retains its broad common law meaning. It may include in appropriate circumstances the reduction of the living and working amenity and environment of other persons living and working in the area of the licensed premises. Public nuisance may also arise as a result of the adverse effects of artificial light, dust, odour and insects or where its effect is prejudicial to health.
- 2.17 Conditions relating to noise nuisance will usually concern steps appropriate to control the levels of noise emanating from premises. This might be achieved by a simple measure such as ensuring that doors and windows are kept closed after a particular time, or persons are not permitted in garden areas of the premises after a certain time. More sophisticated measures like the installation of acoustic curtains or rubber speaker mounts to mitigate sound escape from the premises may be appropriate. However, conditions in relation to live or recorded music may not be enforceable in circumstances where the entertainment activity itself is not licensable (see chapter 16). Any conditions appropriate to promote the prevention of public nuisance should be tailored to the type, nature and characteristics of the specific premises and its licensable activities. Licensing authorities should avoid inappropriate or disproportionate measures that could deter events that are valuable to the community, such as live music. Noise limiters, for example, are expensive to purchase and install and are likely to be a considerable burden for smaller venues.
- 2.18 As with all conditions, those relating to noise nuisance may not be appropriate in certain circumstances where provisions in other legislation adequately protect those living in the area of the premises. But as stated earlier in this Guidance, the approach of licensing authorities and responsible authorities should be one of prevention and when their powers are engaged, licensing authorities should be aware of the fact that other legislation may not adequately cover concerns raised in relevant representations and additional conditions may be appropriate.
- 2.19 Where applications have given rise to representations, any appropriate conditions should normally focus on the most sensitive periods. For example, the most sensitive period for people being disturbed by unreasonably loud music is at night and into the

early morning when residents in adjacent properties may be attempting to go to sleep or are sleeping. This is why there is still a need for a licence for performances of live music between 11 pm and 8 am. In certain circumstances, conditions relating to noise emanating from the premises may also be appropriate to address any disturbance anticipated as customers enter and leave.

- 2.20 Measures to control light pollution will also require careful thought. Bright lighting outside premises which is considered appropriate to prevent crime and disorder may itself give rise to light pollution for some neighbours. Applicants, licensing authorities and responsible authorities will need to balance these issues.
- 2.21 Beyond the immediate area surrounding the premises, these are matters for the personal responsibility of individuals under the law. An individual who engages in anti-social behaviour is accountable in their own right. However, it would be perfectly reasonable for a licensing authority to impose a condition, following relevant representations, that requires the licence holder or club to place signs at the exits from the building encouraging patrons to be quiet until they leave the area, or that, if they wish to smoke, to do so at designated places on the premises instead of outside, and to respect the rights of people living nearby to a peaceful night.

Protection of children from harm

- 2.22 The protection of children from harm includes the protection of children from moral, psychological and physical harm. This includes not only protecting children from the harms associated directly with alcohol consumption but also wider harms such as exposure to strong language and sexual expletives (for example, in the context of exposure to certain films or adult entertainment). Licensing authorities must also consider the need to protect children from sexual exploitation when undertaking licensing functions.
- 2.23 The Government believes that it is completely unacceptable to sell alcohol to children. Conditions relating to the access of children where alcohol is sold and which are appropriate to protect them from harm should be carefully considered. Moreover, conditions restricting the access of children to premises should be strongly considered in circumstances where:
- adult entertainment is provided;
 - a member or members of the current management have been convicted for serving alcohol to minors or with a reputation for allowing underage drinking (other than in the context of the exemption in the 2003 Act relating to 16 and 17 year olds consuming beer, wine and cider when accompanied by an adult during a table meal);
 - it is known that unaccompanied children have been allowed access;
 - there is a known association with drug taking or dealing; or
 - in some cases, the premises are used exclusively or primarily for the sale of alcohol for consumption on the premises.
- 2.24 It is also possible that activities, such as adult entertainment, may take place at certain times on premises but not at other times. For example, premises may operate as a café bar during the day providing meals for families but also provide entertainment with a sexual content after 8.00pm. It is not possible to give an exhaustive list of what amounts to entertainment or services of an adult or sexual nature. Applicants, responsible

authorities and licensing authorities will need to consider this point carefully. This would broadly include topless bar staff, striptease, lap-, table- or pole-dancing, performances involving feigned violence or horrific incidents, feigned or actual sexual acts or fetishism, or entertainment involving strong and offensive language.

- 2.25 Applicants must be clear in their operating schedules about the activities and times at which the events would take place to help determine when it is not appropriate for children to enter the premises. Consideration should also be given to the proximity of premises to schools and youth clubs so that applicants take appropriate steps to ensure that advertising relating to their premises, or relating to events at their premises, is not displayed at a time when children are likely to be near the premises.
- 2.26 Licensing authorities and responsible authorities should expect applicants, when preparing an operating schedule or club operating schedule, to set out the steps to be taken to protect children from harm when on the premises.
- 2.27 Conditions, where they are appropriate, should reflect the licensable activities taking place on the premises. In addition to the mandatory condition regarding age verification, other conditions relating to the protection of children from harm can include:
- restrictions on the hours when children may be present;
 - restrictions or exclusions on the presence of children under certain ages when particular specified activities are taking place;
 - restrictions on the parts of the premises to which children may have access;
 - age restrictions (below 18);
 - restrictions or exclusions when certain activities are taking place;
 - requirements for an accompanying adult (including for example, a combination of requirements which provide that children under a particular age must be accompanied by an adult); and
 - full exclusion of people under 18 from the premises when any licensable activities are taking place.
- 2.28 Please see also Chapter 10 for details about the Licensing Act 2003 (Mandatory Licensing Conditions) Order 2010.
- 2.29 Licensing authorities should give considerable weight to representations about child protection matters. In addition to the responsible authority whose functions relate directly to child protection, the Director of Public Health may also have access to relevant evidence to inform such representations. These representations may include, amongst other things, the use of health data about the harms that alcohol can cause to underage drinkers. Where a responsible authority, or other person, presents evidence to the licensing authority linking specific premises with harms to children (such as ambulance data or emergency department attendances by persons under 18 years old with alcohol-related illnesses or injuries) this evidence should be considered, and the licensing authority should also consider what action is appropriate to ensure this licensing objective is effectively enforced. In relation to applications for the grant of a licence in areas where evidence is presented on high levels of alcohol-related harms in persons aged under 18, it is recommended that the licensing authority considers what conditions may be appropriate to ensure that this objective is promoted effectively.

- 2.30 The 2003 Act provides that, where a premises licence or club premises certificate authorises the exhibition of a film, it must include a condition requiring the admission of children to films to be restricted in accordance with recommendations given either by a body designated under section 4 of the Video Recordings Act 1984 specified in the licence (the British Board of Film Classification is currently the only body which has been so designated) or by the licensing authority itself. Further details are given in Chapter 10.
- 2.31 Theatres may present a range of diverse activities and entertainment including, for example, variety shows incorporating adult entertainment. It is appropriate in these cases for a licensing authority to consider restricting the admission of children in such circumstances. Entertainments may also be presented at theatres specifically for children. It will be appropriate to consider whether a condition should be attached to a premises licence or club premises certificate which requires the presence of a sufficient number of adult staff on the premises to ensure the wellbeing of the children during any emergency.

Offences relating to the sale and supply of alcohol to children

- 2.32 Licensing authorities are expected to maintain close contact with the police, young offenders' teams and trading standards officers (who can carry out test purchases under section 154 of the 2003 Act) about the extent of unlawful sales and consumption of alcohol by minors and to be involved in the development of any strategies to control or prevent these unlawful activities and to pursue prosecutions. Licensing authorities, alongside the police, are prosecuting authorities for the purposes of these offences, except for the offences under section 147A (persistently selling alcohol to children). Where, as a matter of policy, warnings are given to retailers prior to any decision to prosecute in respect of an offence, it is important that each of the enforcement arms should be aware of the warnings each of them has given.

may be no need for door supervision if a bar has been converted into a restaurant. Equally some embedded conditions may no longer apply.

- 8.70 Changes in legislation may invalidate certain conditions. Although the conditions do not have to be removed from the licence, licence holders and licensing authorities may agree that this is desirable to clarify the licence holder's legal obligations. There may also be cases where it is appropriate to revise the wording of a condition that is unclear or unenforceable. This would be acceptable as a minor variation as long as the purpose of the condition and its intended effect remain unchanged. Such a change could be expected to promote the licensing objectives by making it easier for the licence holder to understand and comply with the condition and easier for the licensing authority to enforce it.

Full variations process

- 8.71 Any other changes to the licence or certificate require an application to vary under sections 34 or 84 of the 2003 Act.
- 8.72 Licensing authorities may wish to consider whether there is any likely impact on the promotion of the licensing objectives in deciding whether there is a need for an application to vary in relation to features which are not required to be shown on the plan under section 17 of the 2003 Act, but have nevertheless been included, for example, moveable furniture (altering the position of tables and chairs) or beer gardens (installation of a smoking shelter that will not affect the use of exits or escape routes).
- 8.73 However, it should be noted that a section 34 application cannot be used to vary a licence so as to:
- extend a time limited licence;
 - transfer the licence from one holder to another; or
 - transfer the licence from one premises to another.
- 8.74 If an applicant wishes to make these types of changes to the premises licence, the applicant should make a new premises licence application under section 17 of the 2003 Act; or, to transfer the licence to another holder, an application under section 42 of the 2003 Act.

Relaxation of opening hours for local, national and international occasions

- 8.75 It should normally be possible for applicants for premises licences and club premises certificates to anticipate special occasions which occur regularly each year – such as bank holidays and St. George's or St. Patrick's Day – and to include appropriate opening hours in their operating schedules. Similarly, temporary event notices should be sufficient to cover other events which take place at premises that do not have a premises licence or club certificate.
- 8.76 However, exceptional events of local, national or international significance may arise which could not have been anticipated when the application was first made. In these circumstances, the Secretary of State may make a licensing hours order to allow premises to open for specified, generally extended, hours on these special occasions. This avoids the need for large numbers of applications to vary premises licences and

9. Determining applications

General

- 9.1 When a licensing authority receives an application for a new premises licence or an application to vary an existing premises licence, it must determine whether the application has been made in accordance with section 17 of the 2003 Act, and in accordance with regulations made under sections 17(3) to (6), 34, 42, 54 and 55 of the 2003 Act. It must similarly determine applications for the grant of club premises certificates made in accordance with section 71 of the 2003 Act, and in accordance with regulations made under sections 71(4) to (7), 84, 91 and 92 of the 2003 Act. This means that the licensing authority must consider among other things whether the application has been properly advertised in accordance with those regulations.

Where no representations are made

- 9.2 A hearing is not required where an application has been properly made and no responsible authority or other person has made a relevant representation or where representations are made and subsequently withdrawn. In these cases, the licensing authority must grant the application in the terms sought, subject only to conditions which are consistent with the operating schedule and relevant mandatory conditions under the 2003 Act. This should be undertaken as a simple administrative process by the licensing authority's officials who should replicate the proposals contained in the operating schedule to promote the licensing objectives in the form of clear and enforceable licence conditions. Licensing authorities should not hold hearings for uncontested applications, for example in situations where representations have been made and conditions have subsequently been agreed.

Where representations are made

- 9.3 Where a representation concerning the licensing objectives is made by a responsible authority about a proposed operating schedule and it is relevant (see paragraphs 9.4 to 9.10 below), the licensing authority's discretion will be engaged. It will also be engaged if another person makes relevant representations to the licensing authority, which are also not frivolous or vexatious (see paragraphs 9.4 to 9.10 below). Relevant representations can be made in opposition to, or in support of, an application and can be made by any individual, body or business that has grounds to do so.

Relevant, vexatious and frivolous representations

- 9.4 A representation is "relevant" if it relates to the likely effect of the grant of the licence on the promotion of at least one of the licensing objectives. For example, a representation from a local businessperson about the commercial damage caused by competition from new licensed premises would not be relevant. On the other hand, a representation by a businessperson that nuisance caused by new premises would deter customers from entering the local area, and the steps proposed by the applicant to prevent that nuisance were inadequate, would be relevant. In other words, representations should relate to the impact of licensable activities carried on from premises on the objectives. For representations in relation to variations to be relevant, they should be confined to

the subject matter of the variation. There is no requirement for a responsible authority or other person to produce a recorded history of problems at premises to support their representations, and in fact this would not be possible for new premises.

- 9.5 It is for the licensing authority to determine whether a representation (other than a representation from responsible authority) is frivolous or vexatious on the basis of what might ordinarily be considered to be vexatious or frivolous. A representation may be considered to be vexatious if it appears to be intended to cause aggravation or annoyance, whether to a competitor or other person, without reasonable cause or justification. Vexatious circumstances may arise because of disputes between rival businesses and local knowledge will therefore be invaluable in considering such matters. Licensing authorities can consider the main effect of the representation, and whether any inconvenience or expense caused by it could reasonably be considered to be proportionate.
- 9.6 Frivolous representations would be essentially categorised by a lack of seriousness. Frivolous representations would concern issues which, at most, are minor and in relation to which no remedial steps would be warranted or proportionate.
- 9.7 Any person who is aggrieved by a rejection of their representations on either of these grounds may lodge a complaint through the local authority's corporate complaints procedure. A person may also challenge the authority's decision by way of judicial review.
- 9.8 Licensing authorities should not take decisions about whether representations are frivolous, vexatious or relevant to the licensing objectives on the basis of any political judgement. This may be difficult for councillors who receive complaints from residents within their own wards. If consideration is not to be delegated, contrary to the recommendation in this Guidance, an assessment should be prepared by officials for consideration by the sub-committee before any decision is taken that necessitates a hearing. Any councillor who considers that their own interests are such that they are unable to consider the matter independently should disqualify themselves.
- 9.9 It is recommended that, in borderline cases, the benefit of the doubt about any aspect of a representation should be given to the person making that representation. The subsequent hearing would then provide an opportunity for the person or body making the representation to amplify and clarify it.
- 9.10 Licensing authorities should consider providing advice on their websites about how any person can make representations to them.

The role of responsible authorities

- 9.11 Responsible authorities under the 2003 Act are automatically notified of all new applications. While all responsible authorities may make representations regarding applications for licences and club premises certificates and full variation applications, it is the responsibility of each responsible authority to determine when they have appropriate grounds to do so.

Representations from the police

- 9.12 In their role as a responsible authority, the police are an essential source of advice and information on the impact and potential impact of licensable activities, particularly on the crime and disorder objective. The police have a key role in managing the night-time economy and should have good working relationships with those operating in their local area⁵. The police should be the licensing authority's main source of advice on matters relating to the promotion of the crime and disorder licensing objective, but may also be able to make relevant representations with regard to the other licensing objectives if they have evidence to support such representations. The licensing authority should accept all reasonable and proportionate representations made by the police unless the authority has evidence that to do so would not be appropriate for the promotion of the licensing objectives. However, it remains incumbent on the police to ensure that their representations can withstand the scrutiny to which they would be subject at a hearing.

Licensing authorities acting as responsible authorities

- 9.13 Licensing authorities are included in the list of responsible authorities. A similar framework exists in the Gambling Act 2005. The 2003 Act does not require responsible authorities to make representations about applications for the grant of premises licences or to take any other steps in respect of different licensing processes. It is, therefore, for the licensing authority to determine when it considers it appropriate to act in its capacity as a responsible authority; the licensing authority should make this decision in accordance with its duties under section 4 of the 2003 Act.
- 9.14 Licensing authorities are not expected to act as responsible authorities on behalf of other parties (for example, local residents, local councillors or community groups) although there are occasions where the authority may decide to do so. Such parties can make relevant representations to the licensing authority in their own right, and it is reasonable for the licensing authority to expect them to make representations themselves where they are reasonably able to do so. However, if these parties have failed to take action and the licensing authority is aware of relevant grounds to make a representation, it may choose to act in its capacity as responsible authority.
- 9.15 It is also reasonable for licensing authorities to expect that other responsible authorities should intervene where the basis for the intervention falls within the remit of that other responsible authority. For example, the police should make representations where the representations are based on concerns about crime and disorder. Likewise, it is reasonable to expect the local authority exercising environmental health functions to make representations where there are concerns about noise nuisance. Each responsible authority has equal standing under the 2003 Act and may act independently without waiting for representations from any other responsible authority.
- 9.16 The 2003 Act enables licensing authorities to act as responsible authorities as a means of early intervention; they may do so where they consider it appropriate without having to wait for representations from other responsible authorities. For example, the licensing

⁵ Elections for Police and Crime Commissioners (PCCs) in all police force areas in England and Wales (except in London, where the Mayor of London has taken on the powers of a PCC in relation to the Metropolitan Police) took place on 15th November 2012. PCCs are expected to have a central role working in partnership with local authorities, enforcement bodies and other local partners to decide on what action is needed to tackle alcohol-related crime and disorder in their areas. However, the Chief Officer of Police will remain the named responsible authority under the 2003 Act.

authority may (in a case where it has applied a cumulative impact policy) consider that granting a new licence application will add to the cumulative impact of licensed premises in its area and therefore decide to make representations to that effect, without waiting for any other person to do so.

- 9.17 In cases where a licensing authority is also acting as responsible authority in relation to the same process, it is important to achieve a separation of responsibilities within the authority to ensure procedural fairness and eliminate conflicts of interest. In such cases licensing determinations will be made by the licensing committee or sub committee comprising elected members of the authority (although they are advised by a licensing officer). Therefore, a separation is achieved by allocating distinct functions (i.e. those of licensing authority and responsible authority) to different officials within the authority.
- 9.18 In these cases, licensing authorities should allocate the different responsibilities to different licensing officers or other officers within the local authority to ensure a proper separation of responsibilities. The officer advising the licensing committee (i.e. the authority acting in its capacity as the licensing authority) must be a different person from the officer who is acting for the responsible authority. The officer acting for the responsible authority should not be involved in the licensing decision process and should not discuss the merits of the case with those involved in making the determination by the licensing authority. For example, discussion should not take place between the officer acting as responsible authority and the officer handling the licence application regarding the merits of the case. Communication between these officers in relation to the case should remain professional and consistent with communication with other responsible authorities. Representations, subject to limited exceptions, must be made in writing. It is for the licensing authority to determine how the separate roles are divided to ensure an appropriate separation of responsibilities. This approach may not be appropriate for all licensing authorities and many authorities may already have processes in place to effectively achieve the same outcome.
- 9.19 Smaller licensing authorities, where such a separation of responsibilities is more difficult, may wish to involve officials from outside the licensing department to ensure a separation of responsibilities. However, these officials should still be officials employed by the authority.

Health bodies acting as responsible authorities

- 9.20 Where a local authority's Director of Public Health in England (DPH)⁶ or Local Health Board (LHB) (in Wales) exercises its functions as a responsible authority, it should have sufficient knowledge of the licensing policy and health issues to ensure it is able to fulfil those functions. If the authority wishes to make representations, the DPH or LHB will need to decide how best to gather and coordinate evidence from other bodies which exercise health functions in the area, such as emergency departments and ambulance services.
- 9.21 Health bodies may hold information which other responsible authorities do not, but which would assist a licensing authority in exercising its functions. This information may

⁶ This change was made as a result of the commencement of measures in the Health and Social Care Act 2012 which amended the 2003 Act and further provision in the NHS Bodies and Local Authorities (Partnership Arrangements, Care Trusts, Public Health and Local Healthwatch) Regulations 2012.

be used by the health body to make representations in its own right or to support representations by other responsible authorities, such as the police. Such representations can potentially be made on the grounds of all four licensing objectives. Perhaps the most obvious example is where drunkenness leads to accidents and injuries from violence, resulting in attendances at emergency departments and the use of ambulance services. Some of these incidents will be reported to the police, but many will not. Such information will often be relevant to the public safety and crime and disorder objectives.

- 9.22 However, health bodies are encouraged to make representations in respect of any of the four licensing objectives without necessarily seeking views from other responsible authorities where they have appropriate evidence to do so. There is also potential for health bodies to participate in the licensing process in relation to the protection of children from harm. This objective not only concerns the physical safety of children, but also their moral and psychological well being.
- 9.23 Evidence relating to under 18s alcohol-related emergency department attendance, hospital admissions and underage sales of alcohol, could potentially have implications for both the protection of children from harm and the crime and disorder objectives. Health bodies can provide evidence to lead or support representations in relation to this objective. In relation to proxy purchases, data collected by health bodies could be used to inform other responsible authorities, including the police and licensing authorities, about a prevalence of proxy purchasing in a particular area. For example, the police could use this data to tackle instances of 'shoulder tapping' (where under 18s approach adults to buy alcohol on their behalf) and to suggest measures which retailers might be able to take to ensure, as far as possible, that they are not knowingly selling alcohol to an adult who is buying on behalf of a person aged under 18. Although less obvious, health bodies may also have a role to play in the prevention of public nuisance where its effect is prejudicial to health and where they hold relevant data.
- 9.24 DPHs and LHBs will need to consider how to collect anonymised information about incidents that relate to specific premises or premises in a particular area (for example, a cumulative impact zone). Many areas have already developed procedures for local information sharing to tackle violence, which could provide useful evidence to support representations. The College of Emergency Medicine has issued guidelines for information sharing to reduce community violence which recommends that data about assault victims should be collected upon admission to emergency departments, including the date, time and location of the assault – i.e. the name of the pub, club or street where the incident occurred. Sometimes, it may be possible to link ambulance callouts or attendances at emergency departments to irresponsible practices at specific premises, such as serving alcohol to people who are intoxicated or targeting promotions involving unlimited or unspecified quantities of alcohol at particular groups.

Home Office Immigration Enforcement acting as a responsible authority

- 9.25 The Immigration Act 2016 made the Secretary of State a responsible authority in respect of premises licensed to sell alcohol or late night refreshment with effect from 6 April 2017. In effect this conveys the role of responsible authority to Home Office Immigration Enforcement who exercises the powers on the Secretary of State's behalf. When Immigration Enforcement exercises its powers as a responsible authority it will do so in respect of the prevention of crime and disorder licensing objective because it is concerned with the prevention of illegal working or immigration offences more broadly.

Disclosure of personal details of persons making representations

- 9.26 Where a notice of a hearing is given to an applicant, the licensing authority is required under the Licensing Act 2003 (Hearings) Regulations 2005 to provide the applicant with copies of the relevant representations that have been made.
- 9.27 In exceptional circumstances, persons making representations to the licensing authority may be reluctant to do so because of fears of intimidation or violence if their personal details, such as name and address, are divulged to the applicant.
- 9.28 Where licensing authorities consider that the person has a genuine and well-founded fear of intimidation and may be deterred from making a representation on this basis, they may wish to consider alternative approaches.
- 9.29 For instance, they could advise the persons to provide the relevant responsible authority with details of how they consider that the licensing objectives are being undermined so that the responsible authority can make representations if appropriate and justified.
- 9.30 The licensing authority may also decide to withhold some or all of the person's personal details from the applicant, giving only minimal details (such as street name or general location within a street). However, withholding such details should only be considered where the circumstances justify such action.

Hearings

- 9.31 Regulations governing hearings may be found on the www.legislation.gov.uk website. If the licensing authority decides that representations are relevant, it must hold a hearing to consider them. The need for a hearing can only be avoided with the agreement of the licensing authority, the applicant and all of the persons who made relevant representations. In cases where only 'positive' representations are received, without qualifications, the licensing authority should consider whether a hearing is required. To this end, it may wish to notify the persons who made representations and give them the opportunity to withdraw those representations. This would need to be done in sufficient time before the hearing to ensure that parties were not put to unnecessary inconvenience.
- 9.32 Responsible authorities should try to conclude any discussions with the applicant in good time before the hearing. If the application is amended at the last moment, the licensing committee should consider giving other persons time to address the revised application before the hearing commences.
- 9.33 Regulations made under the 2003 Act require that representations must be withdrawn

24 hours before the first day of any hearing. If they are withdrawn after this time, the hearing must proceed and the representations may be withdrawn orally at that hearing. However, where discussions between an applicant and those making representations are taking place and it is likely that all parties are on the point of reaching agreement, the licensing authority may wish to use the power given within the hearings regulations to extend time limits, if it considers this to be in the public interest.

- 9.34 Applicants should be encouraged to contact responsible authorities before formulating their applications so that the mediation process may begin before the statutory time limits come into effect after submission of an application. The hearing process must meet the requirements of regulations made under the 2003 Act. Where matters arise which are not covered by the regulations, licensing authorities may make arrangements as they see fit as long as they are lawful.
- 9.35 There is no requirement in the 2003 Act for responsible authorities that have made representations to attend, but it is generally good practice and assists committees in reaching more informed decisions. Where several responsible authorities within a local authority have made representations on an application, a single local authority officer may represent them at the hearing if the responsible authorities and the licensing authority agree. This local authority officer representing other responsible authorities may be a licensing officer, but only if this licensing officer is acting as a responsible authority on behalf of the licensing authority and has had no role in the licensing determination process. This is to ensure that the responsible authorities are represented by an independent officer separate from the licensing determination process.
- 9.36 As noted in paragraphs 9.13 to 9.19 above, where the licensing officer is acting as a responsible authority the relevant steps should be followed to ensure that this individual has no role in the decision making process regarding the licensing determination.
- 9.37 As a matter of practice, licensing authorities should seek to focus the hearing on the steps considered appropriate to promote the particular licensing objective or objectives that have given rise to the specific representation and avoid straying into undisputed areas. A responsible authority or other person may choose to rely on their written representation. They may not add further representations to those disclosed to the applicant prior to the hearing, but they may expand on their existing representation.
- 9.38 In determining the application with a view to promoting the licensing objectives in the overall interests of the local community, the licensing authority must give appropriate weight to:
- the steps that are appropriate to promote the licensing objectives;
 - the representations (including supporting information) presented by all the parties;
 - this Guidance;
 - its own statement of licensing policy.
- 9.39 The licensing authority should give its decision within five working days of the conclusion of the hearing (or immediately in certain specified cases) and provide reasons to support it. This will be important if there is an appeal by any of the parties. Notification of a decision must be accompanied by information on the right of the party to appeal. After considering all the relevant issues, the licensing authority may grant the application subject to such conditions that are consistent with the operating schedule.

Any conditions imposed must be appropriate for the promotion of the licensing objectives; there is no power for the licensing authority to attach a condition that is merely aspirational. For example, conditions may not be attached which relate solely to the health of customers rather than their direct physical safety. Any conditions added to the licence must be those imposed at the hearing or those agreed when a hearing has not been necessary.

- 9.40 Alternatively, the licensing authority may refuse the application on the grounds that this is appropriate for the promotion of the licensing objectives. It may also refuse to specify a designated premises supervisor and/or only allow certain requested licensable activities. In the interests of transparency, the licensing authority should publish hearings procedures in full on its website to ensure that those involved have the most current information.
- 9.41 In the context of variations or minor variations, which may involve structural alteration to or change of use of a building, the decision of the licensing authority will not exempt an applicant from the need to apply for building control approval, planning permission or both of these where appropriate.

Determining actions that are appropriate for the promotion of the licensing objectives

- 9.42 Licensing authorities are best placed to determine what actions are appropriate for the promotion of the licensing objectives in their areas. All licensing determinations should be considered on a case-by-case basis. They should take into account any representations or objections that have been received from responsible authorities or other persons, and representations made by the applicant or premises user as the case may be.
- 9.43 The authority's determination should be evidence-based, justified as being appropriate for the promotion of the licensing objectives and proportionate to what it is intended to achieve.
- 9.44 Determination of whether an action or step is appropriate for the promotion of the licensing objectives requires an assessment of what action or step would be suitable to achieve that end. While this does not therefore require a licensing authority to decide that no lesser step will achieve the aim, the authority should aim to consider the potential burden that the condition would impose on the premises licence holder (such as the financial burden due to restrictions on licensable activities) as well as the potential benefit in terms of the promotion of the licensing objectives. However, it is imperative that the authority ensures that the factors which form the basis of its determination are limited to consideration of the promotion of the objectives and nothing outside those parameters. As with the consideration of licence variations, the licensing authority should consider wider issues such as other conditions already in place to mitigate potential negative impact on the promotion of the licensing objectives and the track record of the business. Further advice on determining what is appropriate when imposing conditions on a licence or certificate is provided in Chapter 10. The licensing authority is expected to come to its determination based on an assessment of the evidence on both the risks and benefits either for or against making the determination.

Variation Application - Durham Road Service Station



Not Set



Legend

[Empty legend box]

Scale: 0 0.0125 0.025 0.05 KM

Reproduced from the Ordnance Survey map with permission of the Controller of Her Majesty's Stationery Office © Crown Copyright 2012.

Unauthorised reproduction infringes Crown Copyright and may lead to prosecution or civil proceedings.

Organisation	Gateshead Council
Department	Development and Public Protection
Comments	Not Set
Date	17/10/2017
MSA Number	SLA

This page is intentionally left blank